DAILY FREE DEMOCRAT.

BY S. M. BOOTH. "THE LABORER IS WORTHY OF HIS HIRE." PRICE TWO CENTS.

VOL. I. MILWAUKEE, SATURDAY AFTERNOON, OCTOBER 19, 1850. NO. 30.

DAILY FREE DEMOCRAT.

Published every week day afternoon, in Holton's Block, (3d story,) Spring st. MILWAUKEE.

PRICE OF THE PAPER:

The DAILY FREE DEMOCRAT will be delivered to subscribers in the City at the rate of Four Dollars a year, payable quarterly in advance.

Single copies, Two Cents—to be had of the Newsboys, Tuckers at the Post Office, and at Tanner's News Depot.

The TRI-WEEKLY DEMOCRAT is published every Monday, Wednesday and Friday, at Three Dollars a year in advance.

The WISCONSIN FREE DEMOCRAT is published every Wednesday at Two Dollars and Fifty Cents a year to City and Two Dollars to Mail subscribers.

ADVERTISING IN THE DAILY, PER SQUARE

Of Twelve Lines, or less.

One insertion, 50 cents, and 25 cents for each subsequent insertion, less than one week.

1 square 1 week,	$1 50	1 square	6 months,	$8 00
2	2 75	"	9 "	10 50
"	3 50	"	1 year,	12 00
1	4 00	2 squares,	"	18 00
"	4 50	3 "	"	22 00
2 months	5 00	4 "	"	25 00
"	6 00			

Notices inserted before marriage notices, in leaded matter will be charged 50 per cent advance on usual rates.

Transient advertisements must be paid for before insertion.

Communications and letters to the Editor, must be post paid.

How Jenks joined the Odd Fellows.

"Very well, Mr. Jenks, you know my opinion of secret societies."

"Perfectly, my dear, perfectly," said our friend, thrusting his hands into his pockets with all the energy he could sustain.

"And you will join?"

"Don't you think it best?"

"No, sir, once for all, I do not."

"Consider my dear, if you should be left a widow, with nothing to support—"

"Now, what a ridiculous argument. Do you suppose, Mr. Jenks—"

"My dear?"

"Mr. Jenks?"

"Will you listen for a moment?"

"Certainly."

"Well then, much as I respect your wishes, and you know I love you dearly, it will be impossible for me to oblige you in this instance. I have sent in my document, and to night am to be initiated.

Mrs. Jenks opened her handsome eyes in amazement, and for a moment was lost in wonder.

"And so you are actually going to be initiated?"

"Yes, my dear."

"Well, will you tell me all about it when you come home?"

"Perhaps so."

Contented with the assurance, the lady offered no further opposition, and our hero took his departure. About the hour of eleven he returned a wiser if not a better man.

"Well my dear," exclaimed Mrs. Jenks, "what did they do to you—what is it like—were you much frightened, come, tell me all about it?"

"Don't ask me," gravely replied our friend, "I beg you won't ask me."

"Why not, I'm your wife, you know, and wife and husband are one. Why not."

"Hark!" said Jenks, "did you hear anything?"

"No nothing."

"Silence, my dear. Remember what Shakespere says about sermons in stones, books in brooks. If I should divulge he might hear it."

"Who, my dear?"

"The patriarch of the lost tribes. Even now he may be at our window."

"Mercy on us," ejaculated Mrs. Jenks, "how you terrify a body. I—I—shiv—shiver all over."

"If you don't want to be killed outright, ask no more questions."

"Sure you could tell me something about it,—an idea or two—that wouldn't be divulging you know."

"What if you should in an unguarded moment let the secret out?

"Oh, trust me, it will be safe in my keeping."

"You will never tell?"

"Never."

"Not even to your mother? You know how gossipy some old ladies are."

"I'll never open my lips to her on the subject."

"Hark!" exclaimed Jenks, with a theatrical start, "hear you nothing?"

"Nothing," repeated his wife, with unfeigned alarm.

"'Tis only the wind," mused our friend, "I thought it might be the patriarch or his grand bashaw, armed with his circumventor, covered with the curious devices of the order. Now listen if you love me—for the sacrifice I am about to make is great—and you must seal your lips forever on this subject."

"Well my dear," said the lady with a long drawn sigh.

"You have often heard about the cat being let out of the bag?"

"Yes."

"Well, I saw that cat to-night."

"A real, live cat?"

"Yes and an immense cat at that, a monstrous cat. But you shall hear. You shall know all. Let me begin at the begining."

"That's right," exclaimed Mrs. Jenks, breathless with interest.

"On my arrival at the Hall, I was immediately siezed by four dozen smart fellows, and taken upon the roof of the building.—Here I was tongue-tied and compelled to answer about a 100 questions, all having a direct bearing on the science of astronomy."

"What a queer proceeding," exclaimed Mrs. Jenks.

"How I answered the questions, must ever remain, I suppose, a mystery to myself—certain it is, however, I did answer every one—although I did not know it till to night, there's a dipper, and a chair, and four horse team, and I don't know what else in the sky. Is it not a pity that this beautiful science is so sadly neglected?"

"Well, what then."

"The next question is too absurd to be repeated."

"What was it?"

"They wanted to know whether I took a newspaper, and if so, how much I owed the printer. Fortunately I had just paid my subscription, otherwise I must have been rejected, as no man can become an Odd Fellow who owes a cent to the printer."

"Well, I never!" exclaimed Mrs. Jenks, "what an influence those newspapers do exert, to be sure."

"Exactly. But scarcely had I answered these queries satisfactorily, when an immense flame shot up, and we as quickly shot down."

"What—through the roof?"

"Oh no! I suppose we took the stairs; but I was so securely bound and tongue-tied, I hardly know how we got down. The apartment into which I was ushered was pitch dark, and a strong odor of brimstone pervaded the room."

"Brimstone, my dear?"

"Yes, it must have been brimstone, for nothing else could have produced such a stifling sensation."

"Well, of all things."

"Then began the roar of artillery, with an occasional volley of small arms. In the midst of the tumult, I heard a low sweet voice, chanting a hymn of peace. 'Man shall love his fellow,' sang this angel—'Cruel war shall be waged no more—peace shall reign—slavery shall perish—industry shall meet its reward—charity fill the hearts of men."—When this happy singer had ceased, a loud cry for cheap postage rent the air."

"How very odd."

"Yes, but just like those Odd Fellows, they are real reformers?" replied our friend.

"Well my dear?"

"Why then, lights were procured, and I signed the constitution."

"Well, what of the cat of which you were speaking?"

"Oh, nothing, my dear, only they let her out, and for a minute or two she appeared quite bewildered. It was the first time I had ever seen the cat let out of the bag. But what struck me with the greatest awe, was the appearance of the patriarch of the lost tribes and his double jointed bashaw, who in a loud voice, continually said—'Life is short—prepare for what is to come. Let all men have charity, and love their neighbors as themselves,' whereupon the grand patriarch, armed with the tail-end of his grand-fathers authority, arose and impressively adjourned the meeting."

"Well, I declare," ejaculated Mrs. Jenks, "and this is joining the Odd Fellows?"

"Yes, but remember to keep all I have told you a profound secret," said Jenks, with a half smothered chuckle, as he buried his head in the bed-clothes to keep from laughing outright.

NEW GOODS!

S. E. FOOTE,

MERCHANT TAILOR,

AND CLOTHIER,

173 East Water street, Milwaukee,

HAS JUST RECEIVED the largest and most extensive assortment of GOODS IN HIS LINE ever offered in this market, consisting of fine French, English and American

BROADCLOTHS, CASSIMERES,

TWEEDS, SATTINETS,

Silk, Satin, Cashmere & Valencia Vestings,

which will be made up to order, in the most faithful and workmanlike manner, and at prices that cannot fail to suit. Also, every variety of

READY MADE CLOTHING,

Shirts, Collars, Cravats, Scarfs, Handkerchiefs, Gloves, Satin and Bombazine Stocks, Satin Ties, Wrappers, Drawers, Hose, Umbrellas, Suspenders.

He is also dealer in

Hats, Caps, Furs, &c.

all which will be sold at wholesale and retail, at prices to correspond with the times. Country dealers supplied.

☞ A general assortment of Tailors' Trimmings constantly on hand.

Milwaukee, Sept 19, 1850. d&c

WOOL. WOOL.

100,000 pounds Fleece Wool

WANTED.

For which Cash will be paid, at the Yellow Warehouse.

PORK, LARD, HAMS, FLOUR, CORN, OATS, SUGARS & MOLASSES,

constantly on hand and for sale by WELLS & HILL.

Milwaukee, June 11, 1850. 27

Milwaukee S. S. Depository.

THE following NEW WORKS have just been received, with a large invoice of the Am. S S Union's Publications:

Life of Luther; the Reformation; Little Jim; Senses and the Mind; Geography of Plants; Grace Dermott; Swiss Pastor; The book of Ballads. Anniversary Hymns and Music.

VILLAGE AND FAMILY LIBRARY. 24 vols. 192 pages, 18mo., handsomely bound—the whole for Three Dollars. J. W. VAIL.

Milwaukee, July 30, 1850.

WOMEN OF THE OLD AND NEW TESTAMENT a most beautiful book for a present. Just received. Also, a few Annuals, for 1850, which will be sold at almost any price to suit the purchaser.

feb6 ROOD & WHITTEMORE.

Blank Deeds and Mortgages,

ACCORDING to the Revised Statutes, at

jan14 S. CHAPMAN'S

CONSTITUTION OF THE UNITED STATES, Farr's History of England.

Agents wanted to circulate the above Works, to whom liberal terms will be given.

april2 S CHAPMAN.

Blindness Cured.

DR. KNAPP, OCULIST,

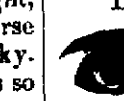

FROM ALBANY, N. Y., attends exclusively to cases of Blindness and Diseases of the Eyes, at his Eye Infirmary, No 229 East Water street, nearly opposite the City Hotel, Milwaukee.

Dr. K., while in Albany, had many patients from the Western States; and he would now invite all persons afflicted with blindness, or any diseases of the eyes, to call at his office, as there will be no charge for examinations.

Regular office hours from 9 to 12 o'clock daily, Sundays excepted.

The following notice is from the Albany Freeholder: "If the public apply to Dr. Knapp the old principle, that a man shall be known by his works, we feel confident in saying that Dr Knapp will occupy a high position among the scientific Oculists of the nineteenth century." june4

Removal.

THE "NEWS DEPOT" has been removed from No 15 Wisconsin street, to No. 9 Michigan street. The subscriber has now on hand the largest assortment of CHEAP PUBLICATIONS, NEWSPAPERS, &c. ever offered to the citizens of Wisconsin.

JOHN TANNER, 9 Michigan st

may28 Next door to Chapman's Bookstore.

PRINTING INK.—Just received on consigument a large supply of News and Card Ink, of various colors and quality, and for sale by

nov6 S. JOHNSON, Jr. 151 East Water st.

CLOVES.—2 barrels Cloves this day received and for sale by S JOHNSON, Jr 151 East Water street.

MAP OF WISCONSIN,

NEW EDITION—This day published by

june18 S. CHAPMAN, Michigan st

New Books!!

WE HAVE JUST RECEIVED, at the **News Depot**, the largest assortment of

CHEAP NOVELS

ever received or for sale in this city. ☞ Friends, please give us a call. aug1 B. B. BIRD.

WARAGA, or Charms of the Nile, by Furness People I have met, by N P Willis; Headley's Miscellanies, authorised edition; Headley's Sacred Mountains; Headley's Works complete—for sale by

april2 S CHAPMAN.

Doors! Doors!

JOHN LAPOINTE

TAKES this method to inform his old customers, and the world at large, that he has removed to PALMER'S STONE BUILDING, (the next above the Old Shop,) where he continues to keep on hand the largest and best assortment of

Sash, Blinds, and Doors,

to be found in the State, which he will sell at the lowest cash price. ☞ Persons in want of any work usually found in a Sash and Blind Shop, will save money by giving him a call. All orders promptly attended to.

Milwaukee, Dec 25, 1848. 4tf

CALL AT No. 189 EAST WATER ST.

IF you want a barrel of GOOD FLOUR; also various kinds of GROCERIES, at low prices.

sept18 d3 J K SPRAGUE.

1850. FALL TRADE. 1850.

WE ARE NOW RECEIVING our Fall Stock of **Drugs and Medicines**, which have been selected with much care, by one of the firm, and a member of the medical profession—and are warranted of superior quality. We offer our stock of Goods to the public knowing they will give satisfaction, if pure articles and low prices will make them so. Our stock consists in part as follows:

Drugs, Chemicals, Paints, Linseed Oil,

Turpentine, Varnishes, Whiting, Glass,

Lamp Oils, Dye-Woods, Shaker's Herbs, Hair Brushes, Paint Brushes, Whitewash Brushes, Bronzes, and a general assortment of Perfumery and Fancy Articles. Most of the popular PATENT MEDICINES for sale. Ayres' Cherry Pectoral, Jayne's Medicines, Merchant's Gargling Oil, &c

TRUSSES, SHOULDER BRACES & SUPPORTERS. A good assortment of

WINES AND LIQUORS, for medicinal purposes, the quality of which cannot be surpassed in this or any other city LAKE & WILLIAMS,

136 East Water street, United States Block, At the sign of the Mammoth Red Mortar.

Milwaukee, Sept 16, 1850 d1c41

NEW BOOKS.

GRAHAM'S MAGAZINE for October; Vol 3 Rose Foster; Newgate Calendar; No 24 Shakspeare's Dramatic Works; The Seamstress, by Reynolds; Ellen Parry, or the trials of the heart; Louise DeVilas, by Sue; London Art Journal; Blackwood's Magazine, &c &c

Friends please call and see the new books, at

sept28 BIRD'S.

EMPIRE DAGUERREAN GALLERY,

In the Empire Block, 221 East Water street, nearly opposite City Hotel

☞ Pictures taken in a neat manner, in the old or new style. Likenesses set in Lockets, Pins and Rings. Pictures warranted perfect and natural Instructions given in the Art

sept16 H. G. PEASE.

H. S. BURTON & CO.

No. 7 Holton's Block, Spring street,

Wholesale and Retail Dealers in

Groceries, Leather, Findings

Nails, Glass, Dried Apples, &c. &c.

MANUFACTURERS OF SOAP & CANDLES.

Cash paid for Hides, Tallow and Soap Grease

Milwaukee, Sept 1, 1850 d1

HEADLEY'S WORKS, complete; Los Gringo the Puritan and his Daughter; &c &c

dec25 S CHAPMAN

NEW GOODS!

THIS DAY received, at the CASH STORE, 39 Spring street, SUGARS, loaf and crushed, clarified N. O., and Porto Rico.

TEAS, Rio and Java COFFEE, Rice, Pepper, Pepper Sauce, Cassia, Mustard, Soap and Candles, Tobacco, Salt, Codfish. oct3

TURTON & SERCOMB,

Proprietors of the Eagle Steam Power Foundry,

MILWAUKEE, WN.

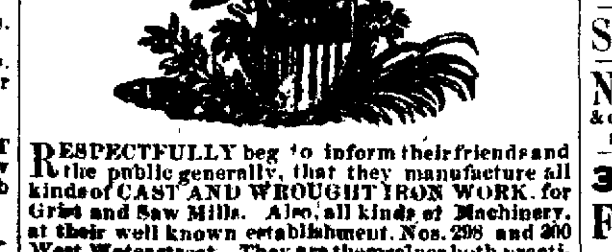

RESPECTFULLY beg to inform their friends and the public generally, that they manufacture all kinds of CAST AND WROUGHT IRON WORK for Grist and Saw Mills. Also, all kinds of Machinery, at their well known establishment, Nos. 298 and 300 West Water street. They are themselves both practical mechanics, the one a pattern maker of twenty years' experience, the other a moulder of thirty years' experience. They likewise employ none but the very best workmen that can be obtained.

Their stock of patterns cannot be equalled—they have all been made in this city, expressly for the wants of this State—they can and will do better work than any similar establishment in this State, and on the shortest notice. June 26, 1849. 1

CLOTHING EMPORIUM!!

WHOLESALE & RETAIL,

174 East Water street, Milwaukee, Wisconsin. 174

The undersigned keep constantly on hand a large and splendid assortment of **Ready Made Clothing,** and Gentlemen's Furnishing Goods, of the latest styles, as cheap as they can be had in the city of New York. There can also be found Broadcloths, Cassimeres, Vestings, Tailors' Trimmings, and every thing to be found in an extensive Clothing Establishment.

Country merchants and Clothiers, are invited to call and examine our Stock, as we can sell them Goods as cheap as they can get them at the East.

☞ Goods of the latest styles received every week from New York, by Express. ☞ Remember 174.

sept16d1y LESSLER & JOSEPH.

MONEY! MONEY!

CAPITALISTS, or any persons having Money to lend desirous of obtaining from 12 to 20 per cent and in some instances, under certain circumstances even a *higher* rate, can have it invested on *perfect security* at not less than from one to two per cent., and the business done in *strict confidence*.

GEORGE E H DAY,

sept16 Dickerman's Block.

BUTTER! BUTTER!! BUTTER!!!

JUST RECEIVED, at the Cash Store, a lot of genuine fresh Butter, from a large dairy in Illinois, which I will sell in quantities from 1 pound up to 500 for cash, or bankable notes.

sept16 H. CLARK, 39 Spring st.

MAGAZINES FOR OCTOBER.

SARTAIN'S Uunion Magazine for October; Godey's Lady's Book do Harper, for Sept'r; Part 6 of Pendennis; Part 6 of the Traitors; My Peninsular Medal; Also other NEW BOOKS in great variety; all of which will be sold CHEAP for CASH, at

BIRD'S CHEAP PUBLICATION DEPOT,

sept18 d3c42 in the Post Office

ENGLISH LAID LETTER PAPER,

A VERY NICE article; also small Bath Post, ruled or plain, gilt edge and plain edge; Note Paper, Envelopes, &c, for sale by

sept26 ROOD & WHITTEMORE.

THE SUBSCRIBER

WILL EXCHANGE WILD LANDS IN

Sheboygan and Washington Counties,

For City Property.

sept18 d3 G J FOWLER

NEW AND INTERESTING BOOKS.

THE Earl's Daughter, Gertrude, Amy Herbert, Grace Leslie, Ellen Middleton, Norman Leslie, The Vale of Cedars, The Rebels, Heloise, James Montjoy, or I've been thinking; A Summer in Scotland, Uses and abuses of air, The Hungarian Struggle for Freedom, Lives of Mary and Martha Washington, Freemason's Monitor, &c &c—for sale by

oct5 ROOD & WHITTEMORE.

SOAP AND CANDLES—for sale by E D HOLTON, 16 and 18 Spring stret

PORTFOLIOS.—A great variety of Portfolios, with and without Tucks; Writing Pads, Writing Desks, &c. for sale by ROOD & WHITTEMORE.

CASTILE SOAP.—40 boxes Red Motlted Castie Soap, for sale by S. JOHNSON, Jr.

may1 151 East Water street.

REV. A. L. CHAPIN'S INAUGURAL DISCOURSE, for sale by

sept28 ROOD & WHITTEMORE.

DOWNING'S FRUIT and Fruit Trees; Brown's Carpente's Assistant; Olendorf's French Grammar—this day received.

mrh2 CHAPMAN.S Michigan st.

100 DIFFERENT STYLES PAPER-HANGINGS,

NEW and beautiful patterns, just received, and for sale at the lowest prices, by

sept26 ROOD & WHITTEMORE

NEW FALL GOODS!!

J. L. PEIRCE, - - 13 Spring st.

HAS received a choice assortment of rich and fashionable Goods, adapted to the season, among which may be found

New Silks, Dress Goods,

in all the new designs of Cashmeres, De Laines, Alpaccas, Prints, &c.

NEW SHAWLS,

Bay State Mills, Long and Square, in every style and size of these very desirable goods—all of which will be sold at the very lowest prices. oct2d1w15

NEW HARDWARE STORE,

WEST SIDE OF THE RIVER.

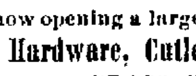

1850.

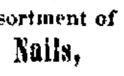

A. K. WILLIAMS,

SIGN OF THE MILL SAW,

Number 25 Spring street, one door east of the

AMERICAN HOUSE,

Is now opening a large and extensive assortment of

Hardware, Cutlery, Iron, Steel, Nails,

GLASS, SCALES, &c. &c.

BUILDERS' HARDWARE.

Locks, Latches, Butts, Screws, and every variety of House Trimmings

CUTLERY.

Table and Pocket Knives, Razors, Scissors and Shears.

CARPENTERS' TOOLS.

Planes, Chisels, Augers, Drawing Knives, Axes, Hatchets, Adzes and Hammers.

COOPERS' TOOLS.

Knives, Howels, Jointers, Truss Hoops, &c

BLACKSMITH'S TOOLS.

Anvils, Vices, Bellows, Screw Plates.

FILES—Hand and mill saw, flat, half round, round and square Bastard, Cabinet and Wood Rasps and Files.

IRON—A general assortment of American, English and Swedes.

AXES—Hunt's, Collins', Simmons' and Davis'.

Platform Scales,

Shovels and Spades; Paint and Varnish Brushes.

Also, AGENT FOR PITTSBURGH CITY and COUNTRY GLASS.

Milwaukee, July 22, 1850. 35

PRINTS—A large assortment, bought at auction for cash, and will be sold at a low price for cash to country dealers. E. D. HOLTON,

may1 No 16 and 18 Spring street.

SCHOOL BOOKS—A new supply this day received. mh23 S. CHAPMAN.

NOTE PAPER and NOTE ENVELOPES, a new supply. Parties, public and private, Ball Tickets, &c. &c., supplied at the lowest prices.

ajn15 S. CHAPMAN, Michigan st

3000 Rolls Paper Hangings

FROM 10 to 60 cents per roll. 100 rolls figured, and 2000 yards Green CURTAIN PAPER, at

S. CHAPMAN'S, 7 Michigan st.

april9 Milwaukee

REVISED STATUTES OF WISCONSIN—This day received and for sale by

nov20 ROOD & WHITTEMORE.

BIBLES, TESTAMENTS, Hymn Books, Prayer Books, &c &c. Churches supplied on the most liberal terms. S CHAPMAN.

NEW GOODS! NEW GOODS!!

By Rail Road and Steam!

ANY QUANTITY OF NEW GOODS

Have arrived, and are daily arriving at

J. C. GRIDLEY & CO'S,

(old stand) Holton's Block, Spring street, one door west of the Daily Democrat office.

☞ Particulars in a few days. sept28 d11

TO RENT,

1 Store on Ferry street, a good location for a Clothing, or Hat and Cap Store. Also,

1 Store on South Water street, well located for the Stove and Tin Trade. For particulars, enquire of

oct3d3t* S. FITCH, Walker's Point.

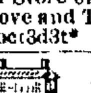

TO RENT,

Part of a Dwelling House on Third street, a little north of the Railroad Depot, Fourth Ward. A good well and cistern. Rent $10 a month. For further particulars, enquire of

sept28 OTIS SPRAGUE

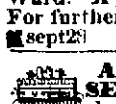

ACCORDEONS, MELODEONS AND SERAPHINS, Tuned and Repaired at short notice, by M G DeWOLF, [at Tanner's Depot,] No 9 Michigan street, Milwaukee.

☞ Instruction on the Accordeon to classes.

sept19 d4

CORN STARCH, Hecker's Farina, Potato Flour, Extracts Lemon, Vanilla and Orange; Lemons, Peaches, and all sorts of good things, at

sept16 LANGE & REED'S.

550 Copies Revised Statutes of Wisconsin,

JUST RECEIVED, and for sale wholesale and retail, by ROOD & WHITTEMORE.

march12

50 DOZ. BROOMS, 5 Tons Sugar, 20 Sacks Coffee, for sale at 38 Spring st.

oct3 H. CLARK.

FRESH TABLE BUTTER, at 39 Spring st.

oct3 H. CLARK.

BOOKS, STATIONERY, PAINTINGS, MAPS, PICTURE GALLERY, &c.

C. OTT,

Number 255 East Water street, Milwaukee,

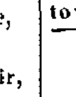

BOOKSELLER, and dealer in Staple and Fancy **Stationery,** French, German and English **Books, Paints, Brushes, Toys & Fancy Articles, School Books** of all kinds, English and German.

☞ A fine assortment of the German Classics on hand.

☞ Picture Gallery—Oil Paintings, of great age and value. Fine Engravings, Maps, Lithograps, &c. to which admittance is free. sept24d8

THE

POPULAR CYCLOPEDIA

OR

MODERN DOMESTIC MEDICINE

BY KEITH IMRAY, M. D.

Fellow of the Royal College of Physicians, and Licentiate of the Royal College of Surgeons, Edinburgh.

AMERICAN EDITION.

One large Octavo Volume, substantially bound

THIS work presents a concise but clear view of the predisposing causes, premonitory signs, and distinguishing symptoms of disease, with the methods of cure recommended by the most eminent physicians.

The best modes of employing the medicines in general use are faithfully described; and the most approved rules for regulating diet and regimen during the periods of disease and convalescence, are amply furnished.

The art of Preserving Health, embracing special Treatises on Diet, Air, Temperance, Bathing, Clothing, and Exercise, is fully considered.

The publishers of the American edition have introduced Dr. Imray's work with short, illustrated, very complete sketches of Anatomy, Physiology and Surgery; and with directions for the domestic management of the sick, the preparation of their food, and the economy of the sick room, &c. They have also annexed a comprehensive

MOTHER'S MEDICAL GUIDE, containing directions for the preservation of health during pregnancy, rules for managing the lying-in-room, and the treatment of infants, including air, clothing, exercise, &c. Also, a large number of valuable prescriptions, arranged for ready application; and a very full classified table of medicines, exhibiting their medicinal properties, doses and uses.

The Index is unusually complete, making the whole a most perfect and valuable work for families.

It can confidently be recommended to physicians and apothecaries, as well as to the public, as a book that will be found singularly convenient for ready reference.

☞ Agents are wanted to circulate the above work. Several counties in Wisconsin not yet occupied. Address

S. CHAPMAN, General Agent for Wisconsin, at Milwaukee.

The most liberal terms given. jan15 6

BLACK SALTS WANTED—And the highest price paid by E. D HOLTON,

may1 16 and 18 Sping street.

FIRE, MARINE,

AND

LIFE INSURANCE.

THE subscriber being duly authorized to act as Agent, is prepared to receive applications and take Risks for Insurance on Buildings and other property, against loss or damage by **FIRE.** Also against the dangers of navigation, on Goods, and Hulls of Steamboats and Vessels. He also receives applications for **LIFE INSURANCE,** in three well established and first class Companies.

The subscriber is also the agent for the BERKSHIRE HEALTH INSURANCE COMPANY, and the AMERICAN LIVE STOCK INSURANCE COMPANY, and takes risks in both at moderate rates.

It is the intention of the subscriber to devote his attention to Insurance in all its various branches, and designs to act only for such Companies as do their business fairly and to the satisfaction of those who deal with them.

☞ Office No. 177 East Water street, Heide's Block, Milwaukee. J. A. NOONAN.

Sept 16, 1850 d1c27

10 BALES Eastern Hops, first sort, received and for sale at JOHNSON'S.

"City Express."

WARRANTED FLOUR—or any thing else in my line, delivered to any part of the city, free of charge. Please send your order to No 15 Spring st., west side, south-west corner

march12 S. C. WEST.

50,000 BUFF LETTER ENVELOPES, just received and for sale cheap, by

oct12 ROOD & WHITTEMORE

DAILY FREE DEMOCRAT.

Daily, Tri-Weekly, and Weekly.

S. M. BOOTH, : : : : : : : EDITOR.

MILWAUKEE:

SATURDAY AFTERNOON, OCT. 19.

For Congress—1st District,

CHARLES DURKEE.

KEEP IT BEFORE THE PEOPLE,

THAT

ANDREW E. ELMORE

Voted Against the Right of Foreign-born Residents to Vote in electing Delegates to the State Convention, and on the question of forming a State Constitution.

ATTEMPTED EXPLANATION.

The friends of Mr. Elmore claim that his vote against the right of foreign-born citizens to vote on the question of choosing delegates and forming a State Constitution, was given solely because he was opposed to the expediency of adopting a State Government at that time. We give him the full benefit of this disclaimer on the part of his friends, because we would do injustice to no man.

But his friends do not *deny* that he voted as we stated. That vote is on record. And the bill prescribing the qualifications of voters, *against which he voted*, has no reference whatever to the *time* of forming a State Government, but simply determines *who* may vote on the question, whenever it should be taken. The law reads:

"Sec. 1. That *whenever* the question of forming a State Government," &c.

"Sec. 2. That at *any election hereafter* to be held in the Territory," &c.

It was not a question of *time* or *expediency*, but a question of *principle*. And his vote shows that he was Anti-Democratic also in another respect, in that he was not willing to submit the question of forming a State Government to the people.

We do not see that the explanation relieves Mr. Elmore from the charge.

JUST THINK WHAT SLAVES WE ARE.—There are, probably, 125,000 people in the First Congressional District, and 12 men, out of this vast multitude, assume to determine what shall be the character of their Representative in Congress. Nay, more, deny the right of the people to revise their decision, under pain of being stigmatised as bolters and disorganizers. And no matter how unwise the selection these 12 men make, their choice must be ratified That is the causus system as the parties now use it. Here are hundreds of Whigs who want to vote for Mr. Durkee, and are begging Mr. Tweedy to withdraw, and get out of the way, so that they can vote according to the dictates of reason and common sense, but if Mr. Tweedy *runs*, they feel bound, by a party law, which transcends all moral obligation, to throw away their votes on him. We wish the workingmen would look at these things, and say if their franchises are to be bartered away by a few politicians, who make use of party organization to promote their own personal ends.

CHICAGO CONGRESSIONAL DISTRICT.—The Western Citizens considers the Free Democracy sold, by the withdrawal of Wm. B. Ogden, without consulting those who had put him in nomination, after he had agreed to stand. The Lake County Convention have nominated W. H. Blodget, in his stead. The Citizen says Dr. Molony is pledged to go for Cass, in 1852.

HOUNDING THE FUGITIVES.—The Wisconsin, after copying our notice of the fugitives fleeing from this city and Chicago, to Canada, thus howls on their track:

"Hullibaloo! scatter! 'Your life's in danger!" A capital *Durkee diversion*, that!"

And so we must throttle the negroes, and turn slave-catchers to prevent the election of Durkee, must we, neighbor?

Friend Cramer, of the *Wisconsin*, who has been on a trip into the country, hunting after *swamp* lands, and seeking information in regard to the prospects of Mr. Elmore, reports that it's dreadful *wet* where he has been. He probably would not have got so wet, had he not neglected to take his barometer with him.

The Washington Republic thinks it should be satisfactory to the citizens of Boston to know, that the recent appointment of Postmaster there, was made by those shining lights of the party, Messrs. Elliott and Winthrop. Convenient for a party to have Congressmen to control the local appointments, isn't it?

The *Advertiser*, of this morning, has the *news*, that we have backed out from the support of Mr. Durkee. Because the people, *en masse*, have risen up to sustain him, thereby rendering unnecessary any strenuous exertions on our part, further than to chronicle the progress of the irresistible wave of popular demonstration in Mr. Durkee's behalf, the Advertiser says, we have "backed off the course." Never mind, neighbor! Mr. Durkee will back your candidate "off the course," and dump him into the daisies in the middle of the lot.

The colored citizens of Racine, have held a meeting in regard to the fugitive law.

Hon. John H. Tweedy declines.

The *Sentinel* of this morning contains a letter from Mr. Tweedy declining the nomination of the Whig Convention for Congress. He says:

"Did I believe that the use of my name, on this occasion, would, in any degree, advance the cause of Whig principles, it should be at the service of the people; although no position could be more unpleasant to me than that of a candidate at the present moment.

"Not so believing, I feel that I am at liberty to consult my own inclination, and do therefore most respectfully decline the honor tendered me by the Convention.

"The intention to do so, I signified at the earliest moment, and have withheld the public announcement of it until this time, at the solicitations of friends, urging me to give to the matter a more careful consideration.—Such consideration has confirmed my first impressions."

The plain import of which is, that Mr. Tweedy believes it for the interests of the people of this District to rally *en masse* for the support of Mr. Durkee.

The District Committee, in obedience to instructions, have called the Convention to reassemble at Waterford, next Monday noon. The Convention will then decide whether to make another nomination, or not. If they consult the wishes of the great body of the Whigs of the District, they will make no nomination. For all, but a few mere politicians, are in favor of returning the present member. Whatever the Convention may do, the *people* will stand by their own candidate.

ERROR CORRECTED.—Some of our exchanges say Mr. Durkee is running *against* Mr. Elmore. This is an entire mistake. Mr. Durkee is the only candidate *running* for Congress in this District. He was solicited by the great body of the Democracy of all parties in the District, to serve them for a second term, and he has consented. He is now going thro' the District to learn the views and wishes of the people, and to explain to them, more particularly, the Action of Congress at its late session. Mr. Elmore is merely the candidate of a few political trucksters, who met at Rochester, and dickered and huckstered for half a day, and finally succeeded, at the 36th shuffle, on a brag game, and is now generally repudiated, and laughed at, by most of the sensible and influential leaders, as well as by the rank and file, of the Democratic party.—Our exchanges will please correct.

The *Wisconsin* thinks it a great misfortune, that it neglected to notice the remarkable fact, that Gen. Boyd, of Walworth, was among the defeated candidates, who pledged their best efforts in Mr. Elmore's behalf. We think we see him now, with Randall, Holliday, and Co., stumping it for Mr. Elmore.

The Lockport *Telegraph*, a first rate independent newspaper, which goes in for every thing right, without regard to party, copies our notice of Friend Silkman, his Jenny Lind Caps in general, and *the* cap he gave us in particular, and then pertly adds:

"So writes the editor of the Milwaukee Free Democrat. Wonder if he's good looking, since he's the *capped* climax of spirited editors out in this north-west country?"

There! If it wasn't for that dreadful quinsy, we'd go right away and shave. Our other self likes our looks, and we think more of her good opinion than of all the world beside.

Gov. Bell, of Texas, has called an extra session of the Legislature of that State to put its hand into Uncle Sam's pocket, and take out ten millions of dollars. She could not resist the bribe!

The *Wisconsin* thinks, that to make a distinction between Presbyterianism and Congregationalism, is *straining a gnat*. Friend Cramer is equally pleased with all religions, but the Mormon religion.

Anderson, the special P. O. Agent, at Philadelphia, has been exonerated from blame, in the matter of the mail robbery, but is to be suspended until a full investigation is had.

The *Wisconsin* and *Advertiser*, who are now endeavoring to mislead the people into the belief that Mr. Ellmore will be elected, will be remembered hereafter as deceivers of the people. The Wisconsin tried that game two years ago, so that no confidence is now given by sensible people, to its political prophecies. Its Editor will hereafter be best known by the well-earned title of the *False Prophet*.

THE ELECTIONS.—The reports are so confused and contradictory, that we prefer not to confuse our readers with the conflicting returns. When the results are satisfactorily ascertained, our readers shall know who and what is elected.

The Lockport (Ill.) *Telegraph* says of Mr. Ogden's declination in favor of Dr. Molony: "He had a perfect right to transfer, and if need be, to sell himself, in any direction he pleased; but to attempt to transfer his friends in *any* direction was unjustifiable."

—Our friend ELMORE, the democratic nominee for Congress, arrived in town yesterday, and was last seen in hot pursuit of certain "fugitives," who have bolted from the ranks and are trying to become free-men.—Whether he will succeed in "reclaiming" them, remains to be seen; but after the "Rochester Knockings," we shall not be surprised at any political miracle.—*Sentinel.*

CITY ITEMS.

RELIGIOUS SERVICES

FOR SABBATH, OCTOBER 20, 1850.

METHODIST, corner of Spring and West Water streets, Morning and Evening, Rev. Mr. MILLER.

ST. PAUL'S, corner of Mason and Jefferson streets, Morning and Evening, by Rev. Mr. ACKERLY.

1ST CONGREGATIONAL, in the 4th Ward, A. M. and P. M., by Rev. J. J. MITER.

1ST PRESBYTERIAN, corner of Mason and Milwaukee streets, A. M. and P. M., Rev. Mr. CHAPIN.

2d PRESBYTERIAN, corner of Milwaukee and Martin streets, A. M. and P. M., Rev. Mr. BUCHANAN.

BAPTIST, corner of Milwaukee and Wisconsin streets, A. M. and P. M., by Rev Mr. GRIFFITH.

"HIGHWAYS & BY-WAYS."—We see that the old bridge, crossing the bayou at the foot of Division St., is to be "discontinued"—as the papers say—for want of patronage. An embankment is being thrown across, for the street, cutting off a small frog pond above it.

Glad to see a disposition to "mend their ways", up there.

The cross-walks at the corner of Van Buren and Biddle streets are being constructed, as a *finis* to the marked improvements of Mr. Hunter, the enterprising owner of lots adjoining. Whether the petulant demands of the *Wisconsin's* "local" had anything to do with it or not, we do not know.

A drain is being dug across Water st. at the foot of Mason st.

We hope they will get these things fixed up after a while. About every new moon the convenience of passers by is disturbed, and a pit-fall to catch stragglers is opened along Water st. from somebody's cellar to the river.

—The U. S. Steamer Michigan, came down yesterday from above, where she has been endeavoring to get off the Patchin. From what we can learn, we are inclined to think there is little prospect of getting her off. The water was pumped out, about five feet of it, and they were unable to move her then. Capt. Whittaker still remains with her and will continue his efforts to save her. We fear the Patchin will never again visit our port.—*Det. Tribune.*

—Richard P. Robinson, who was tried and acquitted for the murder of Helen Jewet, was in New York a few days since. It is said that he has a flourishing farm somewhere in the interior of Texas, where his family (a wife and three children) are residing.

CARD.—At a meeting of SUPPLY HOSE CO. No. 1, of this city, held on the 16th instant, it was

Unanimously Resolved, That the thanks of this Company are due, and are hereby most cordially tendered to the Mayor and Common Council of the city of Chicago to the officers and members of the Fire Department in *general*, and to the officers and members of Hope Hose Co. in *particular*, for the hospitalities tendered to our Company, and for their unremitting attention to us during our sojourn with them at the Firemen's Celebration on the 11th instant; and we most sincerely hope the time is not far distant when we may be enabled to reciprocate their kindness and attention in our own city.

G. C. HATHAWAY, Foreman.

A. B. GATES, Sec'y. oct19 1t

JOB PRINTING, of every variety, on new and beautiful type, executed at this Office. Call and see.

LOW RENT.—It is evident that tho' the store of LANGEE & REED is small, that when we sell the same amount of Goods as a Store that pays $500, more than we do, that we can sell ten per cent cheaper.

TRADE AND COMMERCE.

DAILY FREE DEMOCRAT OFFICE, Oct. 19, 1850.

We cannot speak of business as very brisk in the city Low prices of wheat, and bad roads, materially retarded trade 65 cents may be quoted as the avarage price of wheat; as low as 60 and as high as 70 are paid, but the latter price in few cases only.

Coarse grains, &c. as follows: Oats 28c, Corn 37½; Pork, mess, $11a13; Beef, $6a7; White-fish, $4½a5 ½ Mackerel, No 1, Halifax brands, $14, Mass. $12; Butter, 12a14c, Cheese 5½a7; Eggs 10; Potatoes 25; Green Apples, $1,38a2,25 per bbl; Dried do $1,25a$2,00 per bush Peaches, $2,50a3.00 per bbl; dried, 3,00 bushel pared; unpared 2,25; Wood $1,75; Hay, $12a15 per ton.

Joists and Scantling, per 1000 feet,	- -	$10 00
Common Boards, "	- -	10 00
do Siding, "	- -	10 00
do Flooring, "	- -	11 00
Best common Boards, "	- -	12 00
Second clear do "	- -	15 00
Clear do "	- -	18 00
Common dressed Flooring, "	- -	16 00
Clear do do "	- -	20 00
Fence Boards, "	- -	10 00
Shingles, best, warranted, per M	- -	2 50
Lath, per thousand,	- -	4 00

MONEY MARKET—New York exchange, 1 per cent, premium. Gold ditto. Buffalo exchange ¼ per cent premium. Eastern bills, on good banks, par. Western bills receivable on deposite at par. For specie, 1 per cent. discount.

LAND WARRANTS $45 and $135—small demand.

CHICAGO MARKET, Oct. 16, 1850

The amount of produce for the last 24 hours—wheat 11,700 bushels; flour, 170 barrels; oats, 3,300 bush., A good deal of wheat in market this morning, but sales dull. Spring wheat ranges from 42a51 cents for best Winter from 65a72 for good.

CORN—45 cents for shelled; 21a22 cents for the ear.

OATS 23a24 cents

SUGAR—Sales 6 hhds. N O. 7a7¼ cents; clarified at 7¾a8 cts; 9 hhds Porto Rico at 7½; molasses 38a, 40 cents; Rio Coffee 12¼ cents.

SALT—fine, 1 81¼. LARD—6¼a7 cents

DETROIT MARKET, Oct 16, 1850

FLOUR—*Prices remain at previous quotations, with* but few transactions. Sales of about 1000 bbls were made at 3 60a3 65. The great demand for vessels and advance in freights as a consequence, has kept the market at a low mark, and until more vessels can be obtained, will be likely to do so.

RECEIPTS—By Central Railroad, the 14th and 15th 5,000 barrels.

WHEAT continues active at 77a80 cents on board the latter figure for best white only.

CORN—Scarce and quick at 50 cents.

OATS—In demand at 23 cents for shipping.

BARLEY—Firm at $1,37 per cwt.

FREIGHT—Scarce at 15a16 by steam for flour, and 3½ for wheat to Buffalo.

DRY GOODS,

AT WHOLESALE.

J. L. PEIRCE,

13 *Spring street*, - - - - *Milwaukee.*

DRY GOODS,

ON THE CASH SYSTEM!

Therefore MERCHANTS can purchase Goods at least 25 per cent cheaper for ready pay, than on 12 months credit.

Goods well bought are half sold!

DRY GOODS, BOOTS AND SHOES.

50	bales	New-York Mills Sheetings,
50	"	New-Hartford "
50	"	Eagle "
100	"	Westmoreland "
5	"	Florida, fine "
50	"	Stripe Shirtings,
10	"	Hamilton Tickings,
15	"	Lowell "
5	"	Amoskeag "
6	"	Utica 6-4 "
50	"	Batting,
150	"	Peck's patent Wadding,
10	"	Red Twilled Flannels,
50	cases	Sheep's Grey Cloth,
10	"	" " Cassimeres,
10	"	Empire Mills Drab Broadcloths,
10	"	Clay Mills black "
5	"	Utica Mills brown "
5	"	Heavy Canton Flannels,
30	"	Bleached Sheetings,
10	"	Blue Drillings,
50	"	Cocheco Prints,
40	"	Merrimack Prints,
10	"	" " blue,
15	"	Black Alpaccas,
4000		Wool Long and Square Shawls,

Together with a complete and large stock of

PEDLER'S GOODS.

150 Cases Men's Thick Boots.

with a complete assortment of

Women's and Children's Leather and Kid Shoes, all sizes, and the newest styles.

13 Spring street, west side of the River.

oct19-d30

1850. FALL & WINTER. 1850.

HANEY & DeBOW,

Wholesale and Retail

HARDWARE MERCHANTS,

137

East Water Street, Milwaukee.

SIGN OF THE MILL SAW,

Have lately received a full and complete stock of SHELF AND HEAVY

Hardware and Iron,

comprising every description of

Mechanics' Tools, Builders' Hardware, Nails, Glass, Sash, Rope, Chains, Axes, Cross cut and Mill Saws, Door Trimmings, Shovels and Spades, and all kinds of

FARMING UTENSILS

required in the western country.

IRON AND STEEL.

To this branch of our business we call particular attention. Our stock consists of all sizes of American, Swedes, English, Russia and Norway Iron; Plough, Spring and Cast Steel; also a great variety of

COOKING, STORE, HALL, PARLOR, BOX, AND OTHER STOVES.

of all sizes, and the most approved patterns, which we will sell cheap for cash. Also, Agents for Duryee, Forsyth and Co's

COUNTER, PLATFORM, WHEAT AND HAY SCALES.

Manufacturer of Tin, Copper and Sheet Iron Ware.

To our old customers we tender our acknowledgments for their liberal patronage; to any new ones who may be disposed to favor us with orders, we can only refer to the past for a guarantee for the future, and hope that will be sufficient to induce many to try the experiment. In conclusion we desire to say, that no necessary pains or expense will be spared to give entire satisfaction to all who may favor us with their custom. HANEY & DEBOW.

oct19 d&c

THE EMIGRANT:

A Weekly Paper to be published in Milwaukee, on Saturday, the first week of December, 1850, and every succeeding Saturday.

Terms—$3 00 per annum, quarterly in advance

To those who behold—every year—thousands of toiling and industrious human beings, coming to seek a home, and a shelter, far from the land of their childhood, in this American Republic, it may not appear strange that a man, (an Irish Emigrant himself,) should think of establishing a newspaper, devoted, in some measure, to the instruction and guidance of his fellows—a directory, as it were, to the stranger, in fixing on a set principle of action, suited alike to all grades and all callings—cautioning the unwary and untiated, against the numerous snares and many pitfalls, that are constantly laid in their innocent way, (by the designing and cruel-hearted,) in which they lose their property, their peace of mind, and often times their health, never, never, (perhaps with few exceptions,) to recover those pecuniary losses, or their former happiness.

The public are aware how many aspersions our old countrymen are subjected to, (sometimes deserved, but oftener not—intoxication, quarreling, and theft being the principal accusations in the calender of crimes,) but it must be acknowledged that those misfortunes befall us from the want of some kind monitor—some trustworthy friend, to keep us in the right way, and guide our steps through the mazes of danger and vice, into which the young and unguarded fall, without knowing when that danger is at hand, or how to avoid it.

To bring the settler then to a just level with the native citizen, in every department, will be the proudest task of the Editor, and if the success of the undertaking be only partial for a time, still, with a little encouragement from the people, the laborer will be excited to greater action, and renewed perseverance, disclaiming [in toto] all party politics, at the same time exposing injustice and unmasking fraud, infamy, and deceit, too commonly practiced in a new country.

The increasing poverty of Ireland, and other European countries, [accompanied, alas! this harvest, with the failure of the wheat and potatoe crop,] must drive half a million more, next spring, to the friendly shores of this continent, and therefore, it is more than ever necessary, that our brethren should have reliable information and unprejudiced advice in a public print

The hardy and bold man from the Mountains of Kerry—the ploding, sober-minded of the rich fields of Limerick or Meath—the industrious artizan of Manchester or Birmingham—the rough, healthy-looking farmer of Leicester or Norfolk—the far-off Highlander of Caithness, or the more refined Southerner from Clyde Dale, may all profit alike by some organ suited to their tasts, yet drawing them still closer, in heart and mind, to the interests and welfare of their adopted nation

We close this notice with a hope that this publication will obtain a *fair patronage, from all classes*, [the people of Wisconsin in particular,] and with the assurance that our motto shall be—"*The truth, the whole truth, and nothing but the truth!*"

oct19-dtd

LOTS AND HOUSES.—Some of the best Lots, (for residences,) in the 1st and 4th Wards. Also, a few Houses and Lots, pleasantly situated—at great bargains. oct15 GEORGE E. H. DAY.

BUTTER FIRKINS—In any quantity; also Pork Barrels, &c oct15 LANGE & REED

FLOWER POTS—And all kinds of Earthen Ware, for sale low by oct15 LANGE & REED

SPEED'S Erie and Michigan, and HOTCHKISS' Milwaukee, Galena and Chicago, and Milwaukee, Green Bay and Madison TELEGRAPH LINES.—Connecting with all the Telegraph Stations in the United States and British America.

MILWAUKEE OFFICE,

Dickerman's Block, 156 East Water street.

E. D. LADD, Sup't.

HARTFORD FIRE INSURANCE COMPANY—INCORPORATED IN 1810. —**Protection Fire Insurance Company, Hartford, Conn.**—INCORPORATED 1825.—These old and responsible Companies continue to take risks on all kinds of Insurable property, on the most favorable terms. "These Companies have for more than a whole generation scattered their risks in nearly every State in the Union, and have never failed to pay the innumerable losses which they have insured against."

ELLIS WORTHINGTON, Agent,

Martin's block, corner of East Water and

oct11-d1y28 Wisconsin streets

ALL SORTS OF CIGARS may be had at the MILWAUKEE CIGAR AND TOBACCO STORE, No 174½ East Water street; but the stock consists principally of the best descriptions of Domestic and Imported Cigars. oct10 d22

O'REILLEY LINE.—Atlantic, Lake, and Mississippi Telegraph. —CHICAGO AND MILWAUKEE RANGE.—Connected with all the principal towns and cities in the United States, Canada and Nova Scotia.

EDWARD KINGSLEY, Superintendent.

Office. Phœnix Buildings, corner East Water and Michigan sts.

JOHN S. DRAPER, Receiver.

W. B. DRAPER, Manager.

sept21 d6

NEW DAGUERRIAN GALLERY, Corner of Wisconsin and East Water sts.—First class Pictures taken—good Likenesses warranted—Instruments, Plates, Cases, Chemicals, and Gold Lockets, for sale. Instruction given in the art.

sept16 d1 H. S BROWN.

CLEAN GROCERY.—It has always been supposed that it was impossible to keep a Grocery Store clean Any one can see by calling at LANGEE & REED'S, that such is not the case, for their establishment is as neat as any dry goods store in the city

AT A MEETING of the Board of Directors of the MILWAUKEE AND MISSISSIPPI RAILROAD COMPANY, held on the 5th inst, the following Resolution was adopted:

Resolved, That an instalment of twenty per centum on the Capital Stock subscribed in the Milwaukee and Mississippi Railroad Company, be called in, payable on the tenth day of November next—except on such subscriptions, as by the terms under which they were made are deferred to a later day.

WM. TAINTOR, Sec'y.

Milwaukee, Sept 16, 1850. d1c4ltd

RAIL-ROAD NOTICE.—At a meeting of the Executive Committee of the Milwaukee and Mississippi Rail Road Company, held this day, the following resolution was adopted:

Resolved, That the instalment on Stock of twenty per centum, called by the Board of Directors on the fifth instant, and required to be paid on the tenth day of November next, be, and the same is hereby adjourned and deferred until the eighteenth day of November next, at which time the said instalment shall be due and payable. WM. TAINTOR, Sec'y.

Milwaukee, Sept 16, 1850 d6c12td

RAIL-ROAD TIES WANTED.—The subscriber will contract for RAIL-ROAD TIES, deliverable soon, upon the Track. For particulars, apply at the Office E. D. HOLTON,

Acting Director Milwaukee and Mississippi

sept23-d7c42 Rail-Road Company.

COLUMBUS INSURANCE COMPANY.—This old and well established Company, continues to take FIRE and MARINE RISKS, on fair terms. A long course of prompt and liberal dealing has gained for this Company the confidence of the community. Merchants and others wishing Marine Insurance on Goods and Merchandize, can obtain season Policies at the usual rates.

JOHN P McGREGOR, Agent,

office next door to the Post Office.

Milwaukee, Oct 2, 1850 d1y15

JENNY LIND CAPS.

New Style of Caps—the genuine JENNY LIND article—just received from New-York, and for sale by J H SILKMAN,

oct1-d3w14 152 East Water street.

NEW FALL GOODS.

J. H. SILKMAN has just received from New York, his fall stock of Goods, comprising

Hats, Caps, Furs, Muffs, Buffalo Robes, &c.

His goods were all selected by himself, and are of the latest and most approved styles. oct1-d1y14

LIFE ASSURANCE.

Ætna Insurance Company, HARTFORD, Conn.—ANNUITY FUND, $150,000. —This well known and long established Company, having organized a new department for LIFE INSURANCE, with an entirely distinct capital, exclusively pledged with its reserved accumulations, for the payment of losses upon Life Insurance only, and in no event liable for the other debts, contracts, or engagements of the Company, is now prepared to issue Policies on Lives, at rates materially reduced from those charged by the Mutual Companies. The leading idea of the system adopted by this Company, is, to ascertain precisely what it is worth to insure a given amount upon a life for a certain time, and to charge precisely that sum, and no more: it is attended with none of those vexatious contingencies which are inseparable from the mutual system—it has nothing to do with scrip dividends or bonuses, the declaration of which upon true and equitable principles, is attended with so much difficulty and perplexity—it is perfectly simple, as well as uniform and equal in all its operations.

The promptness, fairness and liberality which have marked all the dealings of this Company, for a period of thirty years, and the well known character of its officers and directors, afford the surest guaranty that its affairs will be so managed as to afford to the assured that ultimate safety and security which is of first importance in Life Assurance.

Policies will be granted payable after death, or upon the party's arriving at a specified age, at his option; in either case, free from the claims of creditors The usual extra risks will be assumed by this Company at reasonable rates.

Pamphlets containing Rates of Premium, and information in relation to the plan of operations, and all necessary papers to effect insurance, may be obtained at the Agency of this Company.

THOMAS K. BRACE, President.

E. A. BULKLEY, Vice President.

S. L. LOOMIS, Secretary.

J. W. SEYMOUR, Actuary.

Managers of the Life Department:

E A Bulkley,	John L Boswell,
Robert Buell,	Roland Mather,
Miles A Tuttle,	Edwin G Ripley,

Henry Z Pratt

J K BARTLETT, Examining Physician.

WM. J. WHALING, Agent,

Office, Dickerman's Block.

Milwaukee, September 30, 1850. d6m12

JUSTICES' BLANKS.—A complete assortment of Justices' Blanks, for sale at this office.

The Daily Democrat.

☞ Jenks sets up the Odd Fellows, *some*, in that story. Our readers know that we are not an *odd* fellow, because we are *mated*.

WASHINGTON COUNTY ALL RIGHT.—*Doty's prospects all bright*—The Washinton County Democratic Convention met yesterday.—Fifty-seven delegates were present, and all the towns but one were represented. The vote in Covention was UNANIMOUS for James Duane Doty, as their Representative to Congress. *Here goes our cap!* Washington County will give an unbroken vote for Doty. Ha! ha! The people are rising in their might. The reign of trading politicians is ended. The people will sustain their faithful Representatives. Three cheers for Wisconsin, and her freedom-loving Congressmen, Durkee, Doty, and Cole!

The following is the Washington County Ticket:

For Senator—D. W. Maxon.
Sheriff—Wm. F. Opetz.
Register—Baker Mantz.
Clerk of the Court—L. Tousley.
Clerk Board of Supervisors—Wm. Ramsay.
District Attorney—E. S. Turner.

RETIREMENT.—C. Clement, Esq., announces in the last number of the Kenosha *Telegraph*, that his connection with that paper ceases. Mr. Clement is one of the *few* men, who can always be relied on to go for *principle*, whatever becomes of his *bread* and *butter*. Good luck to him.

☞ The Free Soilers of the Chicago Congressional District, hold a Convention, at Aurora, Kane County, Oct. 23d, to nominate a candidate for Congress, in place of Wm. B. Ogden, declined.

☞ The responsible Editor of the *Commercial Advertiser*,—Who is he?—publishes a card, saying he does not agree with the article published in that paper, while he was sick, opposing the right of foreign-born citizens, who are electors by our law, to vote for President.

☞ The Advertiser says Mr. Elmore's election is beyond contingency"

Yes, a great ways beyond—so far as to be beyond expectation or hope.

☞ There is bolting in Sheboygan county. About fifty Democrats bolted the action of the Democratic County Convention at Sheboygan Falls on the spot, then organized and passed Resolutions calling another County Convention.

☞ The Cleveland *True Democrat* makes the following classification of the Ohio Legislature, which, it says, may be relied on:

Senate—Democrats, 16; Whigs, 17; Free Soilers, 3. House—Democrats, 32; Whigs, 32; Free Soilers, 5.

We look to see Joshua R. Giddings elected United States Senator.

☞ Frederick Douglass addressed a great meeting at the Court Room, in the City Hall, Albany, Oct. 15th.

A RUNAWAY BABY.—A Mr. Baby, Treasurer of the Western District of Upper Canada, has absconded with $5,000 of Queen Victoria's money.

☞ A great meeting, against the slave-catching law, was held at Kenosha, last evening.—No room for proceedings to-day.

GREAT SUCCESS IN SLAVE HUNTING.—A Mr. H——, accompanied by a young man, arrived in the city on Tuesday, in pursuit of two fugitives, a man and woman, who locomoted from Missouri recently. To make sure, they brought with them an intelligent colored man, a slave, one of the fat, sleek, and contented class, to point out the fugitives. On arriving at Quincy, as we learn, the colored man was sent ashore to see if he could learn any thing of the fugitives. There he fell in with an agent of the Underground Railroad, who gave him some "good advice," and returning to the boat he told the hunters that he was informed that the fugitives had probably gone to Chicago, and they determined to come too. On arriving here, the spy was sent out to reconnoitre, and during the whole of yesterday, as his employers believed, he was making anxious inquiries as to the whereabouts of the man and woman of whom they were in pursuit. Towards evening, however, he mysteriously disappeared, and we learn that there is no prospect of his being found. Whether he was "caught up," like Paul, or sunk down, like Curtius, or took a straight shoot on the subterranean line, we are not prepared to say. It is enough that he is missing.

Some wagish individual, falling in with the hunters last evening, frightened them by intimating that they might be supplied with an overcoat of tar and feathers gratis, though of course nothing of the kind was intended.—We believe they left by the first boat to-day. Thus ends the first attempt at slave hunting in Chicago under the new law.—*Chicago Tribune 16th.*

We suppose it was the same sprigs of chivalry who visited this city and stopped at the States. One of our citizens tried to get a sight of these to give them a lesson in good round English, but they were missing.

☞ Cabell, of Florida, Whig, has been reelected to Congress.

☞ Judge Woodbury has decided against Morse, and in favor of House's Telegraph.—Morse will appeal to the Supreme Court.

Baltimore, Oct. 24.

INVASION PANIC IN CUBA—*Cholera.*—To-night's Southern mail brings information of the arrival at Charleston, of the steamship Isabella with news from Havana to the 8th inst. Great excitement at Havana, in consequence of a report that 6,000 men were congregated in the United States, ready to embark on another expedition under Lopez.—The Captain General has disbanded the volunteers through fear that they were leagued with invaders. The soldiers sleep on their arms, and the navy is in the best possible order. The disarming of the volunteers caused considerable excitement between the Captain General and the citizens. Rumors relative to another expedition are supposed to have originated with sugar speculators who wish to keep prices down.

Accounts from the interior of the Island state that the cholera was still prevailing on the plantations. The disease had also broken out on the south side of the Island.

Philadelphia, Oct. 15.

Four men have been arrested on the charge of robbing the mail on saturday night They were examined at midnight, and some evidence of a very positive nature was elicited against them.

Pittsburgh, Oct. 14.

ACCIDENT—*Lives Lost.*—The steamer *J. B. Gordon*, while on her way to Wheeling yesterday morning, collapsed a flue when 18 miles below Pittsburgh, when 4 persons were instantly killed, and several persons badly scalded. The boat was immediately driven ashore, and but little freight lost.

Boston, Oct. 15.

FUGITIVE SLAVE MEETING.—A large meeting of the opponents of the Fugitive Slave Law was held in Faneuil Hall last night, Hon. Francis Adams presiding.

A letter from Hon. Josiah Quincy, sen., was read, regretting his unavoidable absence.

Fred. Douglass and many others addressed the meeting, and the law was declared unconstitutional, and a large committee of vigilance was appointed.

NEW HAMPSHIRE.—A large meeting of the seceders from the free soil party, met at Concord yesterday, with the view of a union with the whigs. They propose that the whigs should not oppose Palfrey for Congress, as the condition.

A slip from the Manchester Democrat office says that Morrison, democrat, is elected to Congress from Wilson's district, by about one hundred majority, including the disputed.

New York, Oct. 15.

Mr CARSON, Chief Engineer of the N. Y. Fire Department was last night nominated as a candidate for Mayor of the city. The Herald is "putting him through."

Baltimore, Oct. 16.

The Southern mail is through. The Charleston Courier says that the Governor has determined to convene the Legislature.

UNION MEETING AT MOBILE.—The Mobile Advertiser says that the Union meeting, recently held in that city, was the largest and most enthusiastic ever held there, and says, the people of Mobile have put their seal of disapprobation on the odious doctrine of seceders, and all other schemes for the dissolution of the Union.

Congress.—Ohio Delegation.

The members elected from this State to the 32d Congress, will stand as follows:

1st Dist.—*David T. Disney, Democrat.
2d " —*L. D. Campbell, Whig, (F. S.)
3d " —Hiram Bell, Whig.
4th " —Benj. Stanton, Whig.
5th " —Alfred P. Sheldon, Dem.
6th " —Frederick Green, Dem.
7th " —Nelson Barrere, Whig—gain.
8th " —*John L. Taylor, Dem.
9th " —*Edson B. Olds, Dem.
10th " —*Charles Sweetser, Dem.
11th " —George H. Busby, Dem.
12th " —John Welch, Whig.
13th " —W. E. Fink, Whig—gain.
14th " —Alexander Harper, Whig.
15th " —*Wm. F. Hunter, Whig, (F. S.)
16th " —*Moses Hoagland, Dem.
17th " —*Joseph Cable, Dem.
18th " —*D. K. Carter, Dem.
19th " —Eben Newton, Ind. F. S.
20th " —*Joshua R. Giddings, Ind. F. S.
21st " —†N. S. Townshend, Dem., (F. S.)

* Members of the present Congress.
† Free Soil Dem., elected over Joseph M. Root, the present able and fearless Free Soil member.

LaSalle and Rock River Railroad.—The Engineer appointed to survey the LaSalle and Rock River Railroad, has made his report that the whole cost of the Road will be $800,000, or about $10,000 per mile. The length of the Road is 86½ miles.—*N. Y Tribune.*

Portage Canal.—The excavation of the canal connecting the Fox and Wisconsin rivers at this point is nearly completed. It will be finished to-day.—*River Times, 15th.*

—The "democracy" of Dane county have nominated E. B. Dean, jr., for senator; Alfred Maine, sheriff; Joseph Fox, register; Elisha Burdick, clerk of the court; Sylvester Giles, clerk of the board; Geo. B. Smith, prosecuting attorney; Daniel B. Travis, county surveyor; Charles L. Wilson, coronor,

Boston, Oct, 14.

Judge Geo. Tyler Bigelow has been nominated as the Whig candidate for Congress in his district, in place of S. A. Elliot, the present member, who declined.

Mr. Elliot was one of the northern members who voted in favor of the fugitive slave bill.

☞ The Florida Indians are preparing for another fight.

☞ T. Butler King, has, with the consent of all the Departments, been appointed Collector of San Francisco.

—The editor of the Boston *Chronotype* having offered a reward of fifty dollars for the best eulogy or defence of Daniel Webster's course, the Worcester *Spy* remarks: "The editor must think there is a great deal of distress, if not actual starvation, among writers, if he believes any man would do such a job for fifty dollars."

From the New York Courier.

Foreign Items by the Atlantic.

The American steamer *Atlantic*, Captain West, arrived at this port yesterday morning, having left Liverpool on the 25th of September. She encountered for the first half of her passage tremendous head winds, which caused her detention;—the storm is said to have been one of unsurpassed severity. A full and interesting account of the voyage will be found in the letter of Colonel Webb, which we publish this morning.

The *America* arrived at Liverpool on the 22d.

The *Atlantic* brings news four days later than was received by the *Canada*. The intelligence, however, is not of marked interest or importanc.

The correspondent of the *Times* at Constantinople confirms the account received from our Paris correspondent, that the Sultan's purpose to set Kossuth and his companions free in September, and to send them to England or America, has excited the anger and alarm of the Austrian Government, which pretends that the term of one year, stipulated in the Convention, commences at the moment of their incarceration, and has protested against the immediate liberation of the refugees. The Divan rejects this demand as ill-founded, and resolves to adhere to its original intention. It has likewise demanded the opinion of the representatives of France and England.

It is stated, in advices from Portugal that the American question about the General Armstrong is to be referred to the arbitration of the President of the French Republic according to the suggestion of Mr. Webster, who is about to send out to Lisbon a new charge d' affairs for the United States.

A shock of an earthquake was felt at Algiers on the night of the 10th. It lasted 15 seconds. This makes the sixth shock which had occurred within 16 days.

The National Guard at Beaumail, France, was disarmed by order of the Government, without the least resistance.

Pierre Bonaparte, brother to the Prince of Canino, embarked at Marseilles on the 20th, for Corsica.

The *Conseils d'Arrondissemens* d'Foix and St. Grons have adopted a resolution in favor of the revision of the constitution.

It is stated, apparently on good authority, that if the National Assembly refuse to extend Louis Napoleon's authority, he will appeal to the Nation,—whether directly or through the ballot-box, is left open to doubt.

The POPE has presented a superb mosaic to the Emperor of Austria, and another, together with an album containing valuable engravings, to the Prince Schwartzenberg.

The Vienna correspondent of the Times gives General Haynau's own account of his reception at the London brewery. It does not differ from that which has already been published, except in saying that he made a stout battle with his cane. The correspondent says that, from the tenor of his remarks, Gen. H. seems to have been more astonished than indignant, that 200 or 300 Englishmen should have assaulted him.

Lord Cowley, the British Ambassador, on entering Frankfort was mistaken for the Elector of Hesse Cassel, and a crowd of people surrounding his carriage, addressed him with the most insulting epithets, shouting, "Take the dog out!—kick him down! Knock him on the head!" But no act of violedce of the kind was committed, and his identity being established, he was allowed to depart amidst the cheers of the crowd.

The Baden official *Gazette* publishes a decree, prolonging the state of war and martial law throughout the Grand Duchy for another term of four weeks.

The London *Daily News* in giving an account of the visit recently exchanged between the authorities and citizens of Buffalo and Toronto, says:

"Some fear, or affect to fear, that a succession of such civilities might pave the way to annexation. But whilst the incident in question had no such object, it can have no such tendency. The result of such visits would be to soften those asperities of feeling, originally occasioned by mutual injuries, and since kept alive by a perversion of literature, to which a portion of the periodical press unfortunately lends itself to this day. Should they become frequent, they would do more to aid the cause of international peace than could be effected by the mere teachings of philanthropy or philosophy."

The London *Daily News* says that "nearly one-half of the population of England and Wales are unable to read and write. A large portion of the other half have received the scantiest instruction. Destitution, vice, and crime abound because the people are untaught. The gaols and workhouses are full."

It is stated that agents have been sent all over Norway to raise subscriptions for a railway between Christiana, Oejere, and Mjosen, in connection with an electric telegraph. An English company has subscribed half the capital.

The Liverpool *Albion* says that the British Royal Mail Steamship Company are about to direct the construction of another steamship to reinforce their fine squadron. She will be of large size and power.

The Editor of the Paris Siecle has been found guilty of a libel on the President of the Republic, and condemned to three months imprisonment and a fine of 2,000. The libel consisted in stating that the vegetables from the garden of St. Cloud were supplied to the President for the use of the Elysee without being paid for.

The *Daily News* states, that negotiations are now on foot with government for the establishment of a sub-marine telegraph over sixty miles of sea from Holyhead to Kingston and on to either Cork or Galway, to be thence connected by steamship with the nearest telegraph station on the North American continent.

Mr. Blackie, of Glasow, has, after nearly half a century's labor and thought, constructed a reaping machine, said to be so simple that any farm implement maker could reproduce it. The cost is about £30, and the expense of reaping by it about 1s per acre.

Some of the Austrian papers threaten to retaliate on English visitors the treatment experienced by Hayuau in London. The *Allgemeine Zeitung*, the leading journal of Germany, signifi cantly asks:

"Are not the English afraid of being served in the same way—the English, who do every year spoil our beautiful landscapes by the oddity of their appearance and the refinement of their manners?

A Viennese correspondent of the *Kolner Zeitung* states, in illustration of the exceedingly hostile feeling which has been excited in the Austrian capital, that, in the Cafe Daum, the portrait of Queen Victoria was dashed to peices by an officer, whilst his comrades rattled their swords, and cried "Bravo!" Insults were also offered to two English tourists by several cavalry officers, among whom was a near relative of Prince Schwarzenburg.

The Times of the 24th devotes a leader of over two columns to serving up the reception of Jenny Lind at this city. It begins with this bit of philosophy:

There is a shrine for some divinity or other in every human heart. In this respect the Americans are made pretty much like the rest of us.—They have not much reverence for a Sovereign, or a Lord, or even for a Pope. In fact their political engagements have rather cut them out of the old-fashioned circle. But set them once free try them on a little new ground, and their innate, loyalty will come out as strong as their own rivers and falls. Jenny Lind, after flitting about Europe as free as a lark, jilting Queens, suitors and opera lessees, has lighted on the New World, and made it her own. The Caribs were not more awe struck at the landing of Columbus, than the Yankees at the advent of Jenny Lind.

The remainder of the article is a condensed notice of the incidents recorded by the New York press of eaach of the first ten days after her arrival.

At Malta, since the 13th of June, there have been 2813 cases of cholera, and 1502 deaths.

The English papers say that Mr. R. Welch of Totnes, who is totally blind, cultivates and reares, with his own hands, the varieties of flowers in their seasons, distinguishes the most beautiful from the inferior, and points out their different qualities to astonished beholders. His pinks, tulips, &c. are the admiration of connoisseurs.

The str. *Superb* was wrecked between St. Malo and Jersey—a distance of only fifteen or twenty miles, and eight or ten lives were lost. The disaster was purely the result of carelessness in not avoiding the danger, and the loss of life was occasioned by the bad conduct of the officers and crew. As soon as the steamer struck, the Capt. ordered the boats to be lowered and threw himself with half a dozen others into one of them. This step caused great consternation among the passengers, who saw themselves deserted by those on whom they relied for safety, and they rushed headlong to the other boat, filled it, and pushed off—not even taking the precaution to procure oars, or plugs. Of course the boat soon began to fill, steadily sunk, and eight men and three women were drowned in a perfectly smooth sea, and under the eyes of those on board the steamer. The Captain of the first steamer was induced, by the urgent appeals of those with him to return to the vessel, which was left high and dry on the rocks, as the tide fell, and another steamer, the *Collier*, soon came along and took off the survivors, 40 in number. The least presence of mind on the part of the officers and passengers, would have saved every life on board. There were eleven lives lost in all. A French ship, the *Polka*, was lost on the same rocks only a few days before, and the following touching incident is mentioned in connection with the disaster:

"The two children of Mr. Jackson, who had been rescued from the *Polka* the week before, were on deck, and on first seeing the rocks artlessly enquired what rocks they were. The reply was, the Matrueils; but the poor father who had experienced the same preservation with his wife and two little ones, added, "I think they ought to be called the Polka rocks!" Scarcely had the words been uttered when the vessel struck, and the inquirers were precipitated by the shock into the water, sinking to rise no more.

The Governor General of Algeria announced on the 15th inst. that Cholera had again broken out in Algeria.

The Socialist journal *Le Peuple* has been suppressed by the sentence of the Correctional Court of the Seine, and the director condemned to a fine of 3,000f. for having made a false and fraudulent declaration on the subject of the caution money.

In Schleswig Holstein there have been no movements in either camp since the 12th, and the Holsteiners begin to anticipate a winter campaign as likely to be more favorable to them than any further operations in the present weather, in which the moors and marshy grounds in the West of the Duchy are impassable; the Dancs have in fact, by damming up the streams, converted most of the district round Frederichstadt into a lake.

A telegraphic despatch from Cuxhaven, of the 25th, in the *Kolner Zeitung*, states that, on the 23d, the Danes proceeded to blockade the river Eyder, and that they expelled therefrom as many as 40 vessels of various nations.

The stage coach from Barcelona to Valencia upset on the 14th at a place called La Toreta, near Oropesa. The road at that place runs along a precipice over the sea, into which the coach rolled. It contained 14 passengers, who together with the conductor and the postilion, all perished.

—L. D. Campbell is elected to Congress by 700 majority. We are rejoiced at this.

—Truman Smith, of Connecticut, voted to continue flogging in the navy.

— Edward Atwater, of Wallingford, New Haven Co., Conn., a distinguished and useful citizen, died on or about the 7th October.

— The Baptist Michigan State Convention met at Detroit on the 11th inst.

— The Kentucky Yeoman thinks the use of the big fiddle in the church, is a *bass viol*-ation of the sanctuary.

— Hon. Sidney Breese, Ex-Senator, is a candidate to represent Clinton county, Illinois, in the Legislature.

— The next Ohio State Fair is to be held at Columbus.

— William D. Gallagher has accepted the post of private Secretary to Mr. Corwin.

—In some parts of Cuba, abundant rains have fallen, much to the advantage of the coffee crop.

— Snow was quite deep on the White mountains, on Friday week last. It snowed also, at Conway, N. H.

— Wm. J Brown, of Indiana, is out in an address to his constituents, vindicating his course in regard to the Speakership.

—Judson Hutchinson is quite out of health, and the appointments of the Family are indefinitely postponed.—*Cleveland True Democrat.*

PSYCOPATHY!
Intuitive Medical Science!

THE PHYSICIAN—A new and great Medical Work, by Andrew Jackson Davis, the celebrated Clairvoyant; author also of the Principles of Nature, Revelations, &c, just received on sale at the office of Dr A. PRATT, near the Post Office The only book of the kind in the world. It goes for Reform, Freedom of Reason, Eclecticism, Natural Principles and Natural Remedies Just the work for the inquiring, truth-loving and professional mind—full of new development in the Science of Medicine and Nature.—Price $1,50. Address, post paid, A. P., Milwaukee.
oct15-d25w46

CITY MILLS
SUPERFINE AND GRAHAM FLOUR, and Corn Meal, always on hand at
oct2 LANGE & REED'S, 285 East Water st

PICKLED SALMON,
MACKEREL, Codfish, Trout, Haddock, &c, at
oct2 LANGE & REED'S.

PRESERVED GRAPES—For pies and tarts, for sale cheap at LANGE & REED'S.
oct9 opposite City Hotel

BUSINESS CARDS.

O. F. BAKER & CO.
Wholesale and Retail Dealers in
Groceries and Provisions, Fruit, Nuts, &c.
Also, Manufacturers of Stone Ware,
of every description,
Number 127 East Water street, Milwaukee.

DOCTOR J. P. GREVES,
PHYSICIAN AND SURGEON.
Milwaukee st., between Wisconsin and Mason sts.
Milwaukee, - - - - Wisconsin.

CHARLES E. JENKINS,
ATTORNEY AND COUNSELLOR AT LAW,
Milwaukee, - - Wisconsin.
☞ Office, on Third street, near the Water Power, west side of the river, next door south of the Mansion House septl6 dlyl

LANGE & REED,
FAMILY GROCERS & PROVISION DEALERS.
Also, dealers in Nails, Glass, Sash, Cutlery, &c.
No 235 East Water st. opposite City Hotel.
O. G LANGE. d1 HERBERT REED.

FINCH & LYNDE,
ATTORNIES AND COUNSELLORS AT LAW,
Wisconsin street, one door west of the Post Office:
sept28 d11

HIRAM WARNER,
DEALER IN
GROCERIES, DRY & GREEN FRUIT,
Number 202 East Water street,
corner of Wisconsin street, - - - Milwaukee.
☞ Goods sent to any part of the city free of charge.
sept21 d6

A. LOGAN,
BOOKSELLER AND STATIONER,
No 37 Spring street, Milwaukee. d1

CARD.
H. S BROWN, grateful to the citizens of Milwaukee and vicinity, for their generous patronage during the past three years, would inform them that out of regard to their good taste and comfort, as well as his own, he has removed his DAGUERRIAN GALLERY to more pleasant and commodious rooms, in "*Martin's Model Block*," corner of Wisconsin streets, over Crampton and Osborn's Store, where with a clear north light, and the largest Camera west of New York city, he will offer greater inducements than ever before in his branch of business. Persons visiting the city can have a good likeness taken in a few minutes. Plates, Cases, Cameras, Chemicals, Gold Lockets for sale. Young men furnished with Instruction and Outfits complete
septl6 d1

ENGRAVING, AND COPPERPLATE PRINTING.

P. L. MOSSIN & CO.
Number 8 Wisconsin street, Milwaukee.
Executes Official Seals for Courts, Towns, Notaries Public, Societies, &c. Stensils, Steel Stamps, Wood Cuts, and all work in their line.
septl6 d1

P. BARKER,
Manufacturer and Dealer in
Hats, Caps, Furs, Muffs, Buck Gloves and Mittens, Hosiery, Buffalo Robes,
Umbrellas, Overshoes, and every thing kept in the line, wholesale or retail, at unusually low prices.
☞ Country Dealers will find it to their advantage to give us a call before they make their purchases elsewhere All orders from the country promptly attended to.
☞ Cash paid for Shipping Furs.
194 East Water street, Milwaukee.
septl6 2mdlc4I

GEORGE E. H. DAY,
COUNSELLOR AT LAW, SOLICITOR IN CHANCERY,
And Commissioner of Deeds for the States of Maine, Vermont, Connecticut, Pennsylvania, Ohio, Indiana and Illinois.
☞ Will make collections in Wisconsin and Northern Illinois.
☞ Office in Dickerman's Block, East Water street, MILWAUKEE, - - - - WISCONSIN.
☞ Money invested for any length of time, at a rate of interest not less than 12 to 20 per cent. per annum, and even at a higher rate.
REFERS TO—T Wright, H W Clarke, Chicago; John Wilkinson, Mr. Brown, Pres't Merchants' Insurance Company, Buffalo; W B Skidmore, Augustine Eaton, New York city; Day, Owen & Co, Harvey Seymour, Hartford, Conn; Amos A Lawrence, A A Merrill Boston, Mass. septl6 dlyl

MILWAUKEE MUTUAL
FIRE INSURANCE COMPANY
Office Number 185 East Water street.
☞ This Company is doing a safe and growing business; it numbers over 2,250 Policies; it hitherto has cost only about half as much as stock companies.
☞ All losses promptly paid.
septl8 d3 G J FOWLER General Agent.

SHEPARD, BONNELL & WILLIAMS,
Nos. 87, 89 and 91, Austin's Block, East Water street, Milwaukee—Dealers in
Dry Goods, Groceries, Cooking, Plate and Parlor Stoves, Tinner's Stock,
Nails, Glass, &c. Manufacturers of Tin, Sheet Iron, and Copper Ware—and agents for the sale of Herring's Salamander Safes, Fairbank's Patent Scales, Meneeley's Church Bells & Surveyor's Instruments
☞ Prompt attention paid to orders. septl6 d1

BIBLE DEPOSITORY—By A. LOGAN, 37 Spring street. d1

WEST & CURTIS,
Wholesale & Retail Grocers,
DEALERS IN
PROVISIONS, PRODUCE AND LEATHER.
NO. 15 SPRING ST.
S. C. WEST. — HARVEY CURTIS.

IMPORTANT FROM CUBA.
A SPLENDID ASSORTMENT of HAVANA and PRINCIPE CIGARS, just received at Miles' Milwaukee Cigar and Tobacco Store, No 174½ East Water street, above Michigan street:

La Union,	La Palma Celebrasa,
La Sirena,	Plantation,
La Fideldad,	Cruz e Tlyos Principe,
La Buena Oja,	Star and Steamboat do
Kossuth,	La Catedeal Regalia,
La Washington,	La Morenitas, &c

octl0 d22

CRANE'S PATENT SOAP—By which clothes can be washed clean without boiling or pounding, for sale for one shilling per bar, by
octl1 LANGE & REED, opposite City Hotel

SHEFFIELD CUTLERY.
JUST imported, some of the best quality of Table and Pocket Cutlery, which will be sold cheap for cash. oct2 LANGE & REED.

MONEY!
MONEY TO LOAN!
To suit customers—from one month to two years.
☞ Office 185 East Water street, city of Milwaukee.
septl8-d3 G J FOWLER.

STEEL PENS, Pocket Inkstands, Styles, Crayon's Gold Paper, Tracing Paper, Drawing Pencils, Paints, C. H. Pencils, &c. &c
jan15 S CHAPMAN.

HARDWARE.
JUST RECEIVED, direct from Sheffield, and which will be sold cheaper than ever before offered in Milwaukee, the following articles:
Table and Pocket Cutlery,
Millwright's Chisels and Gouges,
Double, single and cut Plane Irons,
Stubb's Taper Files, assorted,
Mill-saw and Bastard Files, assorted,
Square, Equalling and Taper Files,
Horse Rasps and Drawing Knives,
German & Cast Steel Framing Chisels & Firmers
Also, a prime assortment of English Wro't Nails
oct9-d&c LANGEE & REED, 285 East Water st

STILL THEY COME—Just received by this morning's Express—
50 Harper's new Monthly for October; also
The Monk Knight of St John, by Maj Richardson;
Salvador, or the Adventures of a Marquis, by Alexander Dumas;
The Orphan Children, by T S Arthur;
Genevieve, or Pleasant Love and Sorrow, by Alphonse de Lamartine;
The Iron Hand, or the Knight of Mauleon, by Dumas; and a host of other new works, at
octl0 BIRD'S News Depot

Wisconsin Stage Routes.

GENERAL STAGE OFFICE,
No. 13 Wisconsin street, Milwaukee, Wis.

STAGES leave Milwaukee for Madison, via Watertown, every day, (Sundays excepted) at 4 o'clock A. M. Through in one day.

Milwaukee to Madison, via Janesville, every day, (Sundays excepted) at 4 o'clock A M.

Milwaukee to Galena, via Madison, every day, (Sundays excepted) at 4 o'clock A M. Through in two days

Milwaukee to Galena, via Janesville, every day, (Sundays excepted,) at 4 o'clock A M Through in two and a half days.

Milwaukee to Fond du Lac, every day [Sundays excepted,] at 4 o'clock A M Through in one day. Connecting at Fond du Lac with steamboats to Oshkosh and Neenah

Milwaukee to Ozaukee [Port Washington,] every Monday, Wednesday and Friday, at 4 o'clock A. M.

Milwaukee to Fond du Lac, via Watertown, Oak Grove, Beaver Dam, Fox Lake and Waupun, every Tuesday, Thursday and Saturday, at 4 o'clock A. M.

Milwaukee to Fort Winnebago, via Watertown and Fox Lake every Tuesday, Thursday and Saturday, at 4 o'clock A. M

Milwaukee to Fort Winnebago, via Madison, every day, Sundays excepted,] at 4 o'clock A. M Through in two days

Milwaukee to Green Bay, via Fond du Lac, every Monday Wednesday and Friday, at 4 o'clock A. M

Racine to Janesville, every day, [Sundays excepted,] at 4 o'clock A. M. Connects at Janesville with all the Stages running West North, or South

Southport to Beloit, every day, [Sundays excepted] at 4 o'clock A M Connects at Beloit with all the Stages running West, North or South.

Sheboygan to Fond du Lac, every day, [Sundays excepted] at 4 o'clock A M Connects with the Stages running to Green Bay, Madison, Galena, and all other routes South and West; also the Steamboat to Oshkosh and Neenah.

N B EXTRAS furnished on the shortest notice, at all the principal points.

J FRINK & CO., Proprietors
July 1-50 31

New Publication Depot.

B. B. BIRD,
Bookseller and Stationer,
At the POST-OFFICE, Milwaukee.

KEEPS constantly on hand all kinds of New Publications, Magazines, Periodicals, Annuals, Card Cases Also, GOLD PENS of the first quality, price from $1 50 to $4 50

B B B also Agent for the Albany Cultivator, Genesee Farmer, Wisconsin Farmer, Saturday Courier New York Herald, New York Tribune, Gem of the Prairie Scientific American, Flag of our Union, Water Cure and Phrenological Journals, Sartain's Graham and Godey's Magazine, Literary American Weekly Universe Saturday Evening Post, &c. &c.

May 22, 1849

SURGICAL AND DENTAL INSTRUMENTS.—Tooth Keys, Tooth Forceps, Lancets, Surgeons' straight and curved Needles Pocket Case Instruments, Tooth Files, &c a large assortment, purchased from one of the best manufacturers of instruments in the United States Surgeons, physicians dentists, please call and examine the assortment, at 151 East water street. S JOHNSON, Jr.,
ap 19 (successor to W. M. Cunningham.)

A Card.

J. S. DOUGLAS, *A. M., M. D.*
Homœopathic Physician,

Having dissolved his partnership, has opened an Office on Wisconsin street, one door west of the General Stage Office, where he keeps, as heretofore, a full assortment of Medicines for Physicians and families and family cases in variety

D D trusts that a long experience in both the Allopathic and Homœopathic schools of medicine, unitring devotion to the science and practice of his profession and a success which few will venture to deny will justify and perpetuate the generous confidence which has been hitherto awarded to him by so large and respectable number of the citizens of Milwaukee Sept 16 1850 d1e11

CHICAGO
BRASS & BELL FOUNDRY.

H. W. RINCKER,
No 195 Randolph street, Chicago Also on Canal street, opposite Foss's Planing Mill

THE Proprietor of this establishment is now prepared to cast BELLS of all sizes He would particularly invite those who wish to purchase Church Bells to look at his manufacture. His Bells will be sold on as reasonable terms as they can be purchased from the east, or from agents of eastern establishments. They will be sold cheaper, in fact, because he can make as good a Bell, that will give as large a volume of sound, as those of eastern manufacture, with one fourth less weight of metal, and this proportion of money is thus saved in the purchase of his bells He warrants them not to break for one year with proper usage, and should one fail or not prove to be as good as represented, it may be returned to his shop, and be made good without expense to the purchaser, by re-cast, or be replaced by a new one. If one should break at any time during his life, he will re-cast it for half the expense of casting. Western people will see the advantage in dealing with a western man, and patronizing western interests.

Mr Rincker is a German, a bell-founder by profession, and he is confident that he thoroughly understands his business

He will cast bells to any tone or key that may be desired. He can also cast his bells to chime in harmony Heretofore the chiming bells used in this country have been brought from Europe, but he is able to make them as correct and musical in tone as any that may be imported

His bells have taken the premiums at the two last Fairs of the Chicago Mechanics Institute—the last Fair awarding him a Gold Medal. The following is a copy of the Report of the Committee on the Bell submitted for inspection in the Fair of May, 1850:

Article 11, Class No 6, Church Bells.

A Bell of 740 lbs by Mr. H W. Rincker, of this city, is well made and a smooth casting. It exhibits a great deal of skill in its manufacture, has an admirable tone, and throws a greater volume of sound than any bell with which we are acquainted of its size. A trial was had between the above bell and one manufactured by Mr Meneely of Troy, N Y, the latter being considerable heavier of the two, [955 lbs] The arrangement for ringing Mr Ricker's bell was temporary, and by far inferior to that of Mr Meneely's, notwithstanding which we believe that there was but little difference in the distance that the two bells could be heard, and that the tone of Mr. Rincker's bell was by far the most pleasing to the ear. A Gold Medal was awarded to Mr Rincker.

The above is a true copy of the Report.

G R SLOAT,
Secretary of the Board of Directors of Chicago Mechanics' Institute.

H W RINCKER is also prepared to do all kinds of BRASS WORK, CASTING and FINISHING, on short notice and in good style; such as Machinery, Magnetic Machines, Physical Instruments, Soda Fountains, Beer Pumps, Stop-Cocks, Oil Globes, &c.

Also heavy Copper Work, for all purposes.

Old Brass and Copper purchased, and taken in exchange for bells, at the market price.

Chicago, July 2, 1850 32

REMOVAL.

MARBLE, MARBLE.

J. M. RAMSEY,

Would respectfully inform the citizens of Wisconsin that he has on hand one of the largest and best stocks of Marble in the west, consisting in part of

MONUMENTS, HEADSTONES, &c.

Persons wishing to commemorate deceased friends can supply themselves, on Spring street, opposite the American Hotel, Milwaukee.

N B All work executed in the latest style. Eastern prices will be observed, with the addition of freight may8 J. M RAMSEY.

Remember, Spring st, opposite American.

L. M. TRACY, M. D.
Homœopathic Physician and Surgeon,
Office in Holton's Block, Spring st

He keeps constantly on hand Homœopathic Medicine of all kinds, for the supply of Physicians and families sept16 d1e9

FREE OF EXPENSE.

PRINTED RECEIPTS may be obtained at the counter of the subscriber for a complete system of Dieting in all its various branches. Receipts for preparing food for Invalids, recommended by the Medical Faculty Receipts for preparing Jellies, Custards, Puddings, Leaf Bread, Hot Breakfast Cakes, &c, superior to any thing of the kind before known Also, Almanacs for 1849 and 1850.

nov6 S JOHNSON, Jr, 151 East Water st

MISCELLANEOUS BOOKS, School Books, and Stationery, wholesale and retail, always on hand. Moseley's School Books, in any quantities.

jan15 S CHAPMAN, Michigan st

LUDINGTON & CO.

Old Corner Store,
Wholesale and Retail Dealers in
DRY GOODS, GROCERIES, HARDWARE,
LUMBER, SALT, &c.
Milwaukee, May 29, 1849. 1y26

LUMBER YARD.

SMITH & McVICKAR,

HAVE ON HAND, at their Lumber Yard, opposite the Red Warehouse, (near Dousman & Co's,) on Erie street, a large assortment of SEASONED

Pine Lumber,
Lath, and A No. 1 Shingles.

We are also receiving a large stock of
WHITEWOOD, SHINGLE BOLTS, AND CEDAR POSTS,
all of which we will sell for prices that cannot fail to suit customers.

Cash paid for BLACK WALNUT and CHERRY LUMBER SMITH & McVICKAR.
Milwaukee, June 10, 1850. 27

SADDLERY,

1850. 1850.

Saddlery Hardware,
CARRIAGE TRIMMINGS, WHIPS, &c.

THE subscriber is now receiving his Spring supply of

SADDLERY, HARDWARE,
And Carriage Trimmings,

and takes this method of informing his old customers, and all who want goods in his line, that his stock being now complete, he is prepared to sell, for cash, at reduced rates, and at such prices as must satisfy those who try him, that

211 East Water street

is the place to buy

SADDLERY, WHIPS, LASHES, FLY NETS, &c.

He offers an extensive assortment of WHIPS and WHIP LASHES, at very low rates.

FLY NETS, all qualities and colors

His stock of Manufactured work is custom made, and warranted, consisting of all kinds of *Saddles, Bridles, Harness, Trunks, Valises, Carpet Bags, &c.*

Give him a call, and you will have an opportunity of selecting just such an article as will suit you, and in any quantity. GEO. DYER
Milwaukee, May 24, 1850. 25

Shepard, Bonnell & Williams,

AT THEIR NEW STORES.
Nos. 87, 89 and 91 East Water street,
DEALERS IN
DRY GOODS, GROCERIES,
Stoves, Tinners' Stock, Nails, &c.

And MANUFACTURERS OF TIN, SHEET IRON And COPPER WARE,
And Agents for the sale of Meneley's Church Bells, and Surveyor's Instruments, and Herring's Salamander Safes Milwaukee, April 2, 1850. 17

Wisconsin Marine & Fire Insurance Company.

THIS Company continues to effect Insurance, both Marine and Fire department, on liberal terms.—They also receive money on deposite, and transact other monied operations. In which by their charter they are authorized to engage.

Special rates of interest allowed on sums deposited for stated periods.

Exchange on the principal cities of the Union to be had at low rates.

Remittances made to any part of Great Britain and Ireland. ALEX'R MITCHELL, Sec'y.
Milwaukee, June 4, 1849. 27

To Printers.

THIS DAY RECEIVED, the following sizes of PRINTING PAPER, with which we shall be constantly supplied We wish it distinctly understood, that they will be sold at the lowest prices for CASH ONLY

27 by 41—per ream,	$4 70
25 by 37 "	4 00
24 by 36 "	3 75
22 by 32 "	3 00

Orders for these papers *must be* accompanied with the CASH, as we shall adhere strictly to the above so far as printing paper is concerned.

may6 ROOD & WHITTEMORE

NEW BOOKS! NEW BOOKS!!
At BIRD'S DEPOT, Post Office.

JUST RECEIVED, the largest and best selected assortment of old and new Novels; ANNUALS for 1850; Wedding Cards and Envelopes; Note Paper; Letter Paper, Cap Paper; GOLD PENS; Memorandum Books for 1850; Card Cases; Pocket Books, and every thing that appertains to a miscellaneous and fancy stock, all of which will be sold cheap for cash. nov23 B B. BIRD.

BOOTS AND SHOES.

LADIES' AND GENTS. Congress Gaiters and half Gaiters, manufactured to order on short notice—Also constantly on hand custom-made work of all kinds, WARRANTED—and a general assortment of fashionable eastern work Please call and examine before purchasing elsewhere.

Sign of the big RED BOOT, No 4 Spring street, near the bridge, west side of the River.

A. ELY
Milwaukee, Aug 10, 1850 35

CABINET, CHAIR, SOFA
AND
UPHOLSTERY WARE-HOUSE,
Birchard's Block, 21 Spring street,
MILWAUKEE.

J. F. BIRCHARD

Invites the attention of the citizens of Milwaukee, and Wisconsin generally, to the best assortment of splendid and fashionable

CABINET FURNITURE,

in the western country, made in the most ancient and modern Parisian styles, consisting in part of
Elizabethian, Gothic, Louis XIV and Plain Sofas;
Mahogany Chairs, Ottomans, Divans, Tete a Tetes,
Italian marble-top Bureaus and Wash Stands,
Card, Sofa, Pier, Centre-claw and Dining Tables,
Book Cases, French Bedsteads,
Dressing and Plain Bureaus.

HAIR, MOSS AND COTTON
Mattrasses and Pallasses,
Church Cushions, &c.

Together with a very general assortment of

Walnut, Maple, and Painted Furniture

got up under his own personal superintendence, of the best seasoned materials, by competent and experienced workmen, and WARRANTED, as to quality and price, equal to any in the city of New York or elsewhere

Also, an extensive assortment of
Mahogany Boards and Plank, Mahogany and Walnut Veneers, Hair Cloth, Curled Hair and Moss,
wholesale and retail. June 13, 1849

LOOK HERE.

RECEIVED by this morning's Express, at the Mammoth News Depot, No. 9 Michigan street, another cargo of New Works, among which may be found—
Lizzie Leigh, a new work by Dickens;
Marriage Contract, by Harriet Raikes.
Evelyn, by Mrs J H Robinson.
Tom Stapleton, or 202 Broadway.
Indiana, by George Sand, &c &c.

Together with a large assortment of English and American newspapers.

may28 JOHN TANNER.

FALL CARD,

FROM THE
WISCONSIN WHOLESALE DRUG WAREHOUSE
And PATENT MEDICINE DEPOT,
151 East Water street, - - Milwaukee.

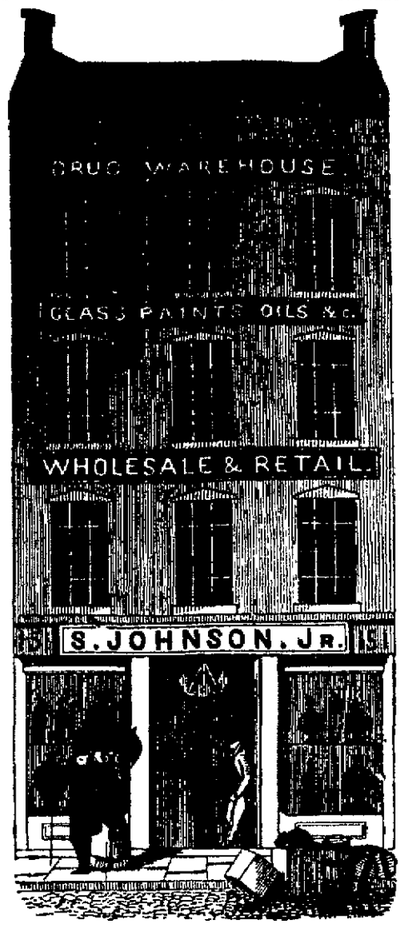

S. JOHNSON, Jr.,
Wholesale and Retail Dealer in
DRUGS AND MEDICINES,
PAINTS, OILS, DYE-STUFFS,
Varnish, Glass, Brushes, Perfumery, Soaps,
FANCY GOODS, &c &c

THE Proprietor of this old and well known Store, having made arrangements for a

HEAVY FALL TRADE,

by the purchase of an immense stock of every thing in the line, unusually large **even for this Establishment,** confidently invites attention to his stock, assured that for quality, cheapness, comprehensiveness, and care in selection, it cannot be excelled by any concern west of Buffalo. As the reputation of his establishment renders unnecessary the common practice of enumerating articles and affixing to them qualities both *fabulous* and *ridiculous*, he will merely assure his patrons that he has been unwearied in selecting his stock of entire parity, and having bought close and in large quantities, is enabled to defy competion in the sale of it.

East India and Mediterranean Drugs,
FRENCH, ENGLISH & AMERICAN CHEMICALS,
PAINTS, OILS, DYE-STUFFS,
Varnishes, Window Glass, Putty, Brushes of all kinds, Patent Medicines generally,
Shakers' Herbs, Roots and Extracts,
Thomsonian Preparations, Druggists' and Physicians' Glass-ware and Furniture, Surgical Instruments, Philosophical Apparatus, &c. &c.

S JOHNSON, Jr, is Agent for all the most
POPULAR PATENT MEDICINES
of the day. Among his stock may be found Bristol's Extract of Sarsaparilla, and Balsam of Hoarhound. Buchan's Hungarian Balsam, Osgood's India Cholagogue. Wistar's Balsam of Wild Cherry, Sherman's Lozenges, Dailey's Magical Pain Extractor, McAllister's Medicines, Scarpa's Acoustic Oil, Smith's Sugar Coated Pills, Thompson's and Marsh's Uterine Supporters, Winer's Medicines, Miles' Tomato Pills, Moffat's Pills and Phoenix Bitters, Rogers' Syrup of Liverwort and Tar, and Wood Naptha, Dr Swain's Medicines, Wynkoop's Tonic Mixture, Dr Starkweather's Hepatic Elixir, Hebrew Plaster, and Resurrection Pills, &c

Wholesale Agency for the sale of the original and genuine

Dr. S. P. Townsend's Sarsaparilla.

Those who have extended their patronage tot this establishment in times past, are assured that

INCREASED ATTENTION

and assiduity will be exercised to give them entire satisfaction in all their dealings with him, and to merit their continuance. Those who are

STRANGERS,

are invited to look in, and are assured that no house west of the Lakes possesses more ample facilities for furnishing them with every article in the line, at the lowest rates. As

Careful and experienced Packers

only are employed, purchasers may rely on receiving their Goods sound and in good order, with ordinary care on the part of the teamster

S. JOHNSON, Jr
Milwaukee, Sept 17, 1850 d&c

LUMBER YARD.

THE subscribers, at the GREEN BAY LUMBER YARD, opposite the Yellow Warehouse, East Water street, keep constantly on hand,

Seasoned Lumber,

of all kinds. Our Mill, at Bay de Nequit, cuts seven million feet of Lumber in a year. We can therefore supply customers with every thing in the shape of Lumber that is ever required.

We give special notice to builders, that we can furnish

Square Timber, of all sizes,
PINE TIMBER, BOARDS,
LATH, SHINGLES, PICKETS, MASTS AND SPARS,

and in fact every thing to be found in a thoroughly furnished Lumber Yard Call and see for yourselves.

N. LUDINGTON & CO.
Milwaukee, June 11, 1850. 27

WHITNALL & BROWN,
295 *Whitnall's Block, Third st., Second Ward,*
Dealers in all kinds of
Paints, Oils, Glass, Putty, Sash, Brushes, &c.

Farmers and others desirous of doing their own Painting, can be supplied with Paint mixed ready for use.

GOOD WORKMEN can be supplied at any time, for either town or country

PAPER-HANGING, WHITENING and COLORING ROOMS, done promptly, and in a very superior manner.

WINDOWS READY GLAZED, constantly on hand or can be furnished to order on the shortest notice.

SIGN PAINTING done to order.
Milwaukee, June 11, 1850. 27

1850.

WILLIAMS & CO.
Storage, Forwarding & Commission Merchants,
MILWAUKEE, WIS.
Cash advanced on property in store.

Agents for the Troy and Michigan Lake Boat Line on the Erie Canal, and for Reed's Line of Steamboats and Vessels on the Lakes. 24

FAIRBANKS' PATENT

Platform & Counter Scales,

For sale by
SHEPARD, BONNELL & WILLIAMS,
July23 Agents for the Manufacturers.

NOTICE OF SALE,
BY THE STATE OF WISCONSIN.

IN PURSUANCE OF AN ACT of the Legislature of the State of Wisconsin, entitled "An Act to provide for disposing of the interest of the State in the Milwaukee and Rock River Canal Company, and in the Canal and Hydraulic power created on Milwaukee river," approved February 9th, 1850, the interest of this State in the canal-dam across Milwaukee river, and hydraulic power, with their appurtenances, created by the State or the Milwaukee and Rock River Canal Company, or by both, on or near said river, and also the interest of this State in the said Company or its stock, will be sold at Public Auction, to the highest or fairest bidder, at in the city of Milwaukee, on the fourteenth day of August next, at the hour of eleven o'clock in the forenoon of that day, under the direction of the Governor of this State, as provided by said act.

Terms of Sale to be Cash, or such collateral security as shall be approved by the Governor.

Done at Madison, this fourteenth day of June, A. D. 1850.

By the Governor: NELSON DEWEY.
WM. A BARSTOW, Secretary of State.
By Robert L Ream, Deputy. je28 tds29

POSTPONEMENT.

The above sale is postponed until the 23d day of October next. By order of the Governor.
NELSON DEWEY.
aug10, 1850 36

INSURANCE AGENCY,
No. 177 EAST WATER ST.

THE UTICA INSURANCE COMPANY, organised in May last, under the General Insurance Law of New York, with a capital well secured of $100,000, is now in successful operation, and will insure buildings, Goods, Wares and Merchandize in this city and vicinity, at the current rates of premium, for one year, on the cash or stock plan, or three years on the premium note system, as the applicants may desire.

The Directors of this Institution have been selected from among the worthy and substantial citizens of Central New York, and the public are assured that every loss sustained by this Agency will be promptly adjusted and paid by the subscriber, who is fully authorised to issue policies and make all contracts pertaining to insurance.

DIRECTORS.

J E Warner	George S Dana,
B B Smith,	Ward Hunt,
A F Rockwell,	John J Francis,
Samuel J Goodwin,	Henry B Hart,
Zalmon D Root,	William D Hamlin,
Isaac Maynard,	Luther Leland,

William D Walcott.
WARD HUNT, President.
HENRY B. HART, Vice President.
A F Rockwell, Secretary.
J J Francis, Treasurer.

Local References:
Col Hans Crocker, J B Martin, Esq., J L Peirce, Esq.
J. A. NOONAN, Agent.
Milwaukee, Sept 16, 1850 d1e36

ELECTION NOTICE.

NOTICE is hereby given, that an Election will be held in the several towns and wards of the county of Milwaukee, on the Tuesday next succeeding the first Monday in November next, for the election of the following officers, to wit:

A Representative in Congress for the first Congressional District, in the place of Charles Durkee, whose term of service will expire on the fourth day of March next; a State Senator for the Nineteenth District, comprising the 1st and 2d Wards in the city of Milwaukee, and the towns of Milwaukee, Wauwatosa and Granville, in the place of John B Smith, whose term of service will expire on the first day of January next; also one Member of Assembly in each Assembly District; a Clerk of the Circuit Court; Sheriff; District Attorney; Register of Deeds; Coroner, and Surveyor. EGBERT MOSELEY,
Sheriff of Milwaukee county.
Sheriff's Office, Milwaukee. Sept'r 12, 1850. dlc41td

TO FARMERS.

BUTTER BOUGHT at the *highest* market price—and Groceries, Nails, Glass, Putty, &c. sold at the *lowest* market price, at LANGE & REED'S,
sept19 d&c 235 opposite City Hotel.

TAKEN UP, by the subscriber, in the town of Greenfield, 4 miles from Milwaukee, on the Kilbourn road, on the 10th September, a black and white COW, six years old, with crooked horns, black teats—no particular mark. The owner is requested to prove property, pay charges and take her away JAMES BINGHAM.
Greenfield, Sept 20, 1850 *d1te31 43

MENOMONEE HOTEL,
BY D. N. NEIMAN.
West Water st., near Spring street bridge,
MILWAUKEE. 37

PAPER-HANGINGS
AT EIGHT CENTS A ROLL!!

S. CHAPMAN, [agent for the Manufacturer,] No 7 Michigan street, has just received a new supply of Paper Hangings, all new and rich patterns, varying in price from 8 to 63 cents per roll.

Also, a new assortment of CURTAIN PAPERS and FIRE BOARD PRINTS June8

REYNOLDS' GREAT ROMANCE.
NOW COMPLETE,
The Bronze Statue, or the Virgin's Kiss.
BY G. M. W. REYNOLDS.

Author of Life in London, Ellen Monroe, Mysteries of the Court of London, &c. &c.

Complete in two large handsome volumes. Price $1.

The above work first appeared in Reynolds' Miscellany, the last steamer bringing over the completion.

This work is unlike any of the author's previous works, being entirely free from any thing that would offend the most fastidious, but abounding in scenes and descriptions of the most thrilling chararacter—We defy any one to read twenty pages of the Bronze Statue and lay the book aside

The Queen's Necklace, or the History of the Court of Louis the 16th.

By Alexander Dumas, Esq. Price $1,00.
July16 For sale by B. B BIRD.

Gold Pens!

PERSONS wishing a GOLD PEN, will do well to call at BIRD'S NEWS DEPOT, where can be found at all times the largest and best assortment of pens ever offered for sale west of Buffalo. It consists of the common pens, with silver cases, at $1.50; Medium at $2.00; Premium $2,50; do. with Extension holders $2.75; Double slides $4,00; Mammoth from 3,00 to 4.50; Leviathan $8.00. Also a large assortment of Pens separate from cases, and with wood holders, at one dollar.

Pedlars and country merchants supplied with pens by the dozen at New York City prices. Now dont forget to call at Bird's Depot, on Wisconsin street, in the Post Office, Milwaukee
sept 12 B. B. BIRD.

NAILS, SASH AND GLASS | for sale by
E. D. HOLTON, 16 and 18 Spring street.

BANK NOTE REPORTERS.—Constantly receiving, Thompson's and Taylor's Bank Note Reporters and Coin Charts. For sale wholesale and retail at July22 TANNER'S, 7 Michigan street.

DEMOCRATIC AND WHIG REVIEWS, for July, just received at TANNERS',
uly23 No. 7 Michigan st.

GLASS.—575 boxes of Window Glass, McCully's brand, received this day, which renders my assortment perfect, of all sizes, from 6 by 8 to 30 by 40. Dealers supplied at a small advance from manufactory prices. For sale by S. JOHNSON, Jr.
may1 151 East Water st.

READY MADE CLOTHING—on consignment, for sale at cost in Boston. E. D. HOLTON,
may1 16 and 18 Spring street.

10 TONS GOOD RAGS, for sale for cash, by
oct12 ROOD & WHITTEMORE

BUTTER! BUTTER!—Half a ton of first rate butter, just received from the country, by
oct9 LANGE & REED.

1850. 1850.

SPRING TRADE.

DRUGS, MEDICINES, PAINTS, *OILS, &c.*
At the oldest Drug Store in Wisconsin.

A. W. HATCH
Is now opening the largest and purest assortment of
DRUGS, MEDICINES,
Chemicals, Surgical Instrum'ts,
Perfumeries, Druggists' Glass-ware, Oils, Paints, Brushes, Dye-Stuffs, Window Glass, Sash, Putty, &c.

ever before offered for sale in this city, and at prices never heard of, but will be sure to reach the purse of the purchaser. To give a full list of articles which the stock consists of would be a

Monopoly of News Prints,

which is against the creed of this old store; therefore it must suffice to say that it consists of every thing that is necessary for the practising physician, or any family in need of medicine; the Surgeon, the Painter, the Glazier, or Dyer; besides all the popular

PATENT MEDICINES

which are known and in use Also a great variety of SWEETMEATS and EXTRACTS, for cooking, &c.

The proprietor of this extensive establishment does freely acknowledge that he likes a good round profit as well as any other living man, but avarice stepping aside, gives place to common sense, and says this stock of Goods must be sold, for cash, as low as at any other Drug Store in the city. Under this decision, all who wish any thing in this line of trade are most respectfully invited to call at

No. 202 East Water street,

opposite the old stand, Milwaukee, (opposite the old stand) and you will find
oct9 A. W. HATCH.

BOOK-BINDING ESTABLISHMENT.

AN OLD FRIEND IN A NEW PLACE!

Blank Book Manufactory and Stationery.
170 East Water street,
Third door north of Michigan street, up stairs,
And 335 Third st., 2d Ward, old stand,
Milwaukee, - - - Wisconsin.

HENRY NIEDECKEN,

A PRACTICAL BOOK-BINDER of long experience, in all its branches, would most respectfully inform the citizens of Milwaukee and the surrounding country, that he is prepared to bind any description of Books, being possessed of the best gilding and finishing tools, and keeping constantly on hand the first quality of binding material He has found it necessary, by reason of increasing business, (consequent upon his low price and superior quality of work and materials,) to open another

Bindery, Ruling and Blank Book Establishment,

for the convenience of his "down town" friends, at the above mentioned place, where he will be happy to see his old customers and as many new ones as will favor him with their patronage.

Blank Books for banks, merchants, county clerks, recorders, auditors, treasurers, school commissioners, magistrates, insurance offices, &c, manufactured in the best manner, which in elegance, durability, and superiority of style and finish, will not be surpassed by any eastern manufacturer. In all his large blank books, he uses the improved patent mode of sewing, which gives strength, with great elasticity, and is incomparably superior to any other method for blank books, and will keep the leaves firm and solid while the book lasts, instead of coming to pieces, as is often the case with all other methods. No additional charge is made for this improvement.

Machine Ruling.—Ruling of every description, for blank books, tax lists, &c, neatly and promptly executed.

Fancy Articles.—He is also prepared to make all kinds of fancy articles, such as ladies' and gentlemen's portfolios, caskets, card, spectacle and segar cases, pocket books, &c, with neatness and despatch.

Ruled Music Paper.—He will also keep on hand a supply of blank paper ruled for manuscript music, which he can sell at so low a price that it will be a great saving of time, labor and money, to buy this all ruled and ready for writing the music

Albums, Magazines, Music Books, &c, will be bound with the greatest care, and in a neat and elegant style, to which the attention of the ladies is most particularly invited.

Bibles, Hymn, Prayer and School Books,
are constantly kept on hand, as also

STATIONERY, of all kinds, such as writing paper, ink, quills, steel pens, sealing wax, slates, writing books, and wafers, and a variety of books too numerous to mention.

GILT PICTURE FRAMES.

He is also in constant receipt, (imported direct from Germany by himself,) of a superior article of gilt frames, of all sizes, which he will sell at prices which cannot fail of suiting purchasers. He will be happy to show his goods and style of work to all who will favor him with a call, as he is confident that he can please every variety of taste By good work and honest dealing, he expects to gain the patronage of the citizens of Milwaukee and the surrounding country. oct12 d34

SAVINGS BANKING,
Exchange and Loan Office.

DRAFTS ON NEW-YORK SOLD
At the lowest current rates.

Eastern Exchange and Gold Coin purchased.

MONEY LOANED

On short or long time, at low rates, in any county in this State; also in the northern part of Illinois, on unincumbered and productive real estate.

Applications for Loans by letter,
postage paid, will receive prompt attention.

MONEY RECEIVED ON DEPOSITE,
payable on demand.

Also will pay interest on money deposited for stated periods.

Office 168 East Water street, Milwaukie.

L. P. & R. K. SWIFT.
Milwaukee, Sept 16, 1850 d1

GEO. P. GIFFORD,
Wholesale and Retail Dealer in
BOOTS AND SHOES.
Hats, Caps, Clothing, Groceries, and Pedlar's Goods

of every variety, constantly on hand, at WHOLESALE ONLY.

61 *EAST WATER STREET* 61
Milwaukee, Sept. 16. d1

MEDICAL.—Beach's American Practice and Family Physician—a book for every body, just received and for sale by
oct9 ROOD & WHITTEMORE

MELODEONS.

JUST RECEIVED, a large assortment of PRINCE & CO'S IMPROVED CABINET MELODEONS. Just call and look at them, at ILSLEY'S MUSIC STORE, 192 East Water street, because they are "NICER" than any others. nov26

EDWARD D. HOLTON,
NO. 16 and 18 SPRING ST
(opposite American Hotel,)
Manufacturer of Saleratus,
AND DEALER IN
DRY GOODS, GROCERIES,
And PRODUCE.

A. H. ELLSWORTH,
Surgeon Dentist, Milwaukee, Wisconsin,

PLEDGES himself to perform all operations entrusted to his care, with the least possible pain and in the most perfect manner, at reduced prices

Office removed to the corner of Michigan and East Water streets, over Gardiner's Jewelry Store
October 1, 1849. 43